POPULATION AND DEVELOPMENT REVIEW

CUMULATIVE INDEX TO VOLUMES 11–15 1985–1989

The **Population and Development Review** seeks to advance knowledge of the interrelationships between population and socioeconomic development and provides a forum for discussion of related issues of public policy.

EDITOR Paul Demeny

MANAGING EDITOR Ethel P. Churchill

EDITORIAL COMMITTEE

Paul Demeny, Chair
Mead Cain
Ethel P. Churchill
Susan Greenhalgh
Geoffrey McNicoll
Michael P. Todaro

EDITORIAL STAFF

Robert Heidel, Production Editor
Diana Hrisinko, Production/Design
Margaret A. Knoll, Circulation

ADVISORY BOARD

Ester Boserup
Gustavo Cabrera
John C Caldwell
Mercedes B. Concepción
Richard A. Easterlin
Akin L. Mabogunje
Miloš Macura
Carmen A. Miró
Asok Mitra
Simeon H. Ominde
Samuel H. Preston
Masri Singarimbun

Signed articles are the responsibility of the authors. Views expressed in the **Review** do not necessarily reflect the views of the Population Council.

Direct manuscripts, comments on articles, and correspondence to:

Population and Development Review
The Population Council
One Dag Hammarskjold Plaza
New York, New York 10017 USA

Subscription information appears on the inside back cover.

Volumes are available on microfilm from Xerox University Microfilms, 300 North Zeeb Road, Ann Arbor, Michigan 48106.

Population and Development Review (ISSN 0098-7921) is published quarterly in March, June, September, and December at $24.00 for a one-year and $40.00 for a two-year subscription by The Population Council, One Dag Hammarskjold Plaza, New York, NY 10017 USA. Second-class postage paid at New York, NY, and additional mailing offices. POSTMASTER: Send address changes to Population and Development Review, One Dag Hammarskjold Plaza, New York, NY 10017.

© 1990 by The Population Council, Inc. All rights reserved.
Printed in the United States of America.

Library of Congress Catalog Card Number: 75-27311
ISSN 0098-7921

POPULATION AND DEVELOPMENT REVIEW

CUMULATIVE INDEX TO VOLUMES 11–15 1985–1989

PUBLICATIONS INDEXED

Volume 11 nos. 1, 2, 3, 4 1985
Volume 12 nos. 1, 2, 3, 4 1986
Volume 13 nos. 1, 2, 3, 4 1987
Volume 14 nos. 1, 2, 3, 4 1988
Volume 15 nos. 1, 2, 3, 4 1989

Kingsley Davis, Mikhail S. Bernstam, and
Rita Ricardo-Campbell, eds.

Below-Replacement Fertility in Industrial Societies: Causes, Consequences, Policies
Supplement to Volume 12 1986

Michael S. Teitelbaum and Jay M. Winter, eds.

Population and Resources in Western Intellectual Traditions
Supplement to Volume 14 1988

Geoffrey McNicoll and Mead Cain, eds.

Rural Development and Population: Institutions and Policy
Supplement to Volume 15 1989

CONTENTS

Foreword vii

ARTICLES, NOTES AND COMMENTARY, DATA AND PERSPECTIVES, BOOK REVIEWS 1

ARCHIVES 19

DOCUMENTS 20

BOOKS REVIEWED 21

FOREWORD

This cumulative index covers Volumes 11–15 of *Population and Development Review.*

The index has four parts. The first is a combined listing of Articles and of items in the Notes and Commentary, Data and Perspectives, and Book Reviews departments of the journal. The ordering is alphabetical by author or reviewer.

The second is a listing of selections in the Archives department, arranged alphabetically by author.

The third is a listing of items in the Documents department, arranged chronologically by order of their appearance in the *Review.*

The index concludes with a listing of books reviewed in Volumes 11–15. The ordering is alphabetical by author.

Articles

Notes and Commentary

Data and Perspectives

Book Reviews

Alba, Francisco and Joseph E. Potter
Population and development in Mexico since 1940: An interpretation, 12 no. 1 (Mar 86): 47–75.

Anderson, Annelise
Review of Sylvia Ann Hewlett, *A Lesser Life: The Myth of Women's Liberation in America*, 12 no. 3 (Sep 86): 593–594.

Anderson, Annelise
US social security under low fertility: Comment [on Rita Ricardo-Campbell], 12 Supp (86): 313–317.

Anderson, Barbara A. and Brian D. Silver
Infant mortality in the Soviet Union: Regional differences and measurement issues, 12 no. 4 (Dec 86): 705–738.

Anderson, Barbara A. and Brian D. Silver
Patterns of cohort mortality in the Soviet population, 15 no. 3 (Sep 89): 471–501.

Anderson, Barbara A. and Brian D. Silver
Demographic sources of the changing ethnic composition of the Soviet Union, 15 no. 4 (Dec 89): 609–656.

Andorka, Rudolf
Review of Ansley J. Coale and Susan Cotts Watkins (eds.), *The Decline of Fertility in Europe*, 12 no. 2 (Jun 86): 329–334.

Arndt, H. W.
Review of Julian L. Simon, *Theory of Population and Economic Growth*, 13 no. 1 (Mar 87): 156–158.

Arnold, Fred and Zhaoxiang Liu
Sex preference, fertility, and family planning in China, 12 no. 2 (Jun 86): 221–246.

Arthur, W. Brian and Thomas J. Espenshade
Immigration policy and immigrants' ages, 14 no. 2 (Jun 88): 315–326.

Awusabo-Asare, Kofi
Interpretations of demographic concepts: The case of Ghana, 14 no. 4 (Dec 88): 675–687.

Bairagi, Radheshyam
Food crisis, nutrition, and female children in rural Bangladesh, 12 no. 2 (Jun 86): 307–315.
Banister, Judith, see Karen Hardee-Cleaveland, 14 no. 2 (Jun 88).
Baron, Barnett F.
Review of Hermann Schubnell (ed.), *Population Policies in Asian Countries: Contemporary Targets, Measures and Effects*, 11 no. 3 (Sep 85): 540–545.
Barro, Robert J., see Gary S. Becker, 12 Supp (86): 69–76.
Bean, Frank D., Edward E. Telles, and B. Lindsay Lowell
Undocumented migration to the United States: Perceptions and evidence, 13 no. 4 (Dec 87): 671–690.
Becker, Gary S. and Robert J. Barro
Altruism and the economic theory of fertility, 12 Supp (86): 69–76.
Bernstam, Mikhail S.
Competitive human markets, interfamily transfers, and below-replacement fertility, 12 Supp (86): 111–136.
Bernstam, Mikhail S.
Review of Ellen Jones and Fred W. Grupp, *Modernization, Value Change and Fertility in the Soviet Union*, 15 no. 1 (Mar 89): 153–156.
Blackburn, McKinley L. and David E. Bloom
Earnings and income inequality in the United States, 13 no. 4 (Dec 87): 575–609.
Blake, Judith
Review of John D. Kasarda, John O. G. Billy, and Kirsten West, *Status Enhancement and Fertility*, 13 no. 4 (Dec 87): 741–742.
Bleek, Wolf
Lying informants: A fieldwork experience from Ghana, 13 no. 2 (Jun 87): 314–322.
Bloom, David E. and Richard B. Freeman
The effects of rapid population growth on labor supply and employment in developing countries, 12 no. 3 (Sep 86): 381–414.
Bloom, David E., see McKinley L. Blackburn, 13 no. 4 (Dec 87).
Bongaarts, John and Susan Greenhalgh
An alternative to the one-child policy in China, 11 no. 4 (Dec 85): 585–617.
Bongaarts, John
The proximate determinants of exceptionally high fertility, 13 no. 1 (Mar 87): 133–139.
Bongaarts, John
Does family planning reduce infant mortality rates?, 13 no. 2 (Jun 87): 323–334.
Bongaarts, John
Does family planning reduce infant mortality? An exchange [see also comments by Potter and Trussell], 14 no. 1 (Mar 88): 188–190.
Borrie, W. D.
Review of David Coleman and Roger Schofield (eds.), *The State of Population Theory: Forward from Malthus*, 12 no. 4 (Dec 86): 800–802.
Boserup, Ester
Economic and demographic interrelationships in sub-Saharan Africa, 11 no. 3 (Sep 85): 383–397.

Boserup, Ester
Economic growth with below-replacement fertility: Comment [on Geoffrey McNicoll], 12 Supp (86): 238–243.
Boserup, Ester
Population and technology in preindustrial Europe, 13 no. 4 (Dec 87): 691–701.
Boserup, Ester
Population, the status of women, and rural development, 15 Supp (89): 45–60.
Boulding, Kenneth E.
Comment on The World Bank, *World Development Report 1984*, 11 no. 1 (Mar 85): 131–132.
Boulding, Kenneth E.
Population factors in development economics, 14 Supp (88): 262–280.
Bourgeois-Pichat, Jean
The unprecedented shortage of births in Europe, 12 Supp (86): 3–25.
Breman, Jan
Agrarian change and class conflict in Gujarat, India, 15 Supp (89): 301–323.
Bresnan, John
Review of Graeme J. Hugo, Terence H. Hull, Valerie J. Hull, and Gavin W. Jones, *The Demographic Dimension in Indonesian Development*, 14 no. 2 (Jun 88): 351–354.
Briggs, Asa
Review of Jan de Vries, *European Urbanization 1500–1800*, 12 no. 4 (Dec 86): 799–800.
Browning, Harley L.
Review of Alejandro Portes and Robert L. Bach, *Latin Journey: Cuban and Mexican Immigrants in the United States*, 11 no. 4 (Dec 85): 773–776.
Burch, Thomas K. and Beverly J. Matthews
Household formation in developed societies, 13 no. 3 (Sep 87): 495–511.
Cain, Mead, see Geoffrey McNicoll, 15 Supp (89).
Caldwell, John C., P. H. Reddy, and Pat Caldwell
Educational transition in rural South India, 11 no. 1 (Mar 85): 29–51.
Caldwell, John C.
Routes to low mortality in poor countries, 12 no. 2 (Jun 86): 171–220.
Caldwell, John C. and Pat Caldwell
The cultural context of high fertility in sub-Saharan Africa, 13 no. 3 (Sep 87): 409–437.
Caldwell, John C., Pat Caldwell, and Pat Quiggin
The social context of AIDS in sub-Saharan Africa, 15 no. 2 (Jun 89): 185–234.
Caldwell, Pat, see John C. Caldwell, 11 no. 1 (Mar 85).
Caldwell, Pat, see John C. Caldwell, 13 no. 3 (Sep 87).
Caldwell, Pat, see John C. Caldwell, 15 no. 2 (Jun 89).
Callum, Christine, see Zeba Sathar, 14 no. 3 (Sep 88).
Chen, Lincoln C. and Claire van Schaik
Review of Marga Institute, *Intersectoral Action for Health: Sri Lanka Study*, 12 no. 4 (Dec 86): 805–810.

Chen, Lincoln C. and Claire van Schaik
Review of P. G. K. Panikar and C. R. Soman, *Health Status of Kerala: Paradox of Economic Backwardness and Health Development,* 12 no. 4 (Dec 86): 805–810.
Cherlin, Andrew
Review of Kingsley Davis (ed.), in association with Amyra Grossbard-Shechtman, *Contemporary Marriage: Comparative Perspectives on a Changing Institution,* 13 no. 2 (Jun 87): 351–353.
Chiswick, Barry R.
Review of Richard D. Lamm and Gary Imhoff, *The Immigration Time Bomb: The Fragmenting of America,* 12 no. 2 (Jun 86): 352–353.
Chiswick, Barry R.
Immigration as a counter to below-replacement fertility in the United States: Comment [on David M. Heer], 12 Supp (86): 269–270.
Chiswick, Carmel U.
Economic growth with below-replacement fertility: Comment [on Geoffrey McNicoll], 12 Supp (86): 244–247.
Clark, Colin
Review of The World Bank, *World Development Report 1984,* 11 no. 1 (Mar 85): 120–126.
Coale, Ansley J.
Nuclear war and demographers' projections, 11 no. 3 (Sep 85): 483–493.
Coale, Ansley J.
Demographic effects of below-replacement fertility and their social implications, 12 Supp (86): 203–216.
Cornelius, Wayne A.
Impacts of the 1986 US immigration law on emigration from rural Mexican sending communities, 15 no. 4 (Dec 89): 689–705.
Crane, Barbara B., see Jason L. Finkle, 11 no. 1 (Mar 85).
Crane, Barbara B. and Jason L. Finkle
The United States, China, and the United Nations Population Fund: Dynamics of US policymaking, 15 no. 1 (Mar 89): 23–59.
Crane, Barbara B.
Review of Jacqueline Kasun, *The War against Population: The Economics and Ideology of Population Control,* 15 no. 2 (Jun 89): 368–370.
Crimmins, Eileen M., Yasuhiko Saito, and Dominique Ingegneri
Changes in life expectancy and disability-free life expectancy in the United States, 15 no. 2 (Jun 89): 235–267.
Crook, Nigel, see Zeba Sathar, 14 no. 3 (Sep 88).
Daly, Herman E.
Review of National Research Council, *Population Growth and Economic Development: Policy Questions,* 12 no. 3 (Sep 86): 582–585.
Das Gupta, Monica
Selective discrimination against female children in rural Punjab, India, 13 no. 1 (Mar 87): 77–100.
David, Henry P., Jochen Fleischhacker, and Charlotte Höhn
Abortion and eugenics in Nazi Germany, 14 no. 1 (Mar 88): 81–112.
David, Henry P.
Review of James Woycke, *Birth Control in Germany 1871–1933,* 14 no. 4 (Dec 88): 740–742.

David, Paul A.
Altruism and the economic theory of fertility: Comment [on Gary S. Becker and Robert J. Barro], 12 Supp (86): 77–86.
David, Paul A. and Warren C. Sanderson
The emergence of a two-child norm among American birth-controllers, 13 no. 1 (Mar 87): 1–41.
Davis, Deborah S.
Review of Janet W. Salaff, *State and Family in Singapore: Restructuring an Industrial Society*, 15 no. 3 (Sep 89): 571–573.
Davis, Kingsley
Low fertility in evolutionary perspective, 12 Supp (86): 48–65.
Davis, Kingsley
Social science approaches to international migration, 14 Supp (88): 245–261.
De Vos, Susan and Karen Holden
Measures comparing living arrangements of the elderly: An assessment, 14 no. 4 (Dec 88): 688–704.
DeAre, Diana, see Larry Long, 14 no. 3 (Sep 88).
Demeny, Paul
Bucharest, Mexico City, and beyond, 11 no. 1 (Mar 85): 99–106.
Demeny, Paul
Pronatalist policies in low-fertility countries: Patterns, performance, and prospects, 12 Supp (86): 335–358.
Demeny, Paul
Re-linking fertility behavior and economic security in old age: A pronatalist reform, 13 no. 1 (Mar 87): 128–132.
Demeny, Paul
Re-linking fertility behavior and economic security in old age: Reply to Simon, 14 no. 2 (Jun 88): 332–337.
Demeny, Paul
Review of The World Bank, *Annual Report 1987*, 14 no. 2 (Jun 88): 358–360.
Demeny, Paul
Social science and population policy, 14 no. 3 (Sep 88): 451–479.
Demeny, Paul
Demography and the limits to growth, 14 Supp (88): 213–244.
Demeny, Paul
Review of Georg P. Müller, *Comparative World Data: A Statistical Handbook for Social Science*, 15 no. 1 (Mar 89): 158–160.
Demeny, Paul
Rural development, population growth, and the international system, 15 Supp (89): 345–365.
Desbarats, Jacqueline
Population redistribution in the Socialist Republic of Vietnam, 13 no. 1 (Mar 87): 43–76.
Dowty, Alan
Review of Mark Gibney (ed.), *Open Borders? Closed Societies? The Ethical and Political Issues*, 15 no. 4 (Dec 89): 764–766.
Dyson, Tim and Mike Murphy
The onset of fertility transition, 11 no. 3 (Sep 85): 399–440.

Easterlin, Richard A.
Review of The World Bank, *World Development Report 1984*, 11 no. 1 (Mar 85): 113–119.
Easterlin, Richard A.
Economic preconceptions and demographic research: A comment, 12 no. 3 (Sep 86): 517–528.
Easterlin, Richard A.
The new age structure of poverty in America: Permanent or transient?, 13 no. 2 (Jun 87): 195–208.
Ermisch, John
Review of Gunter Steinmann (ed.), *Economic Consequences of Population Change in Industrialized Countries*, 11 no. 1 (Mar 85): 149–151.
Espenshade, Thomas J.
Marriage trends in America: Estimates, implications, and underlying causes, 11 no. 2 (Jun 85): 193–245.
Espenshade, Thomas J.
Population dynamics with immigration and low fertility, 12 Supp (86): 248–261.
Espenshade, Thomas J. and Joseph J. Minarik
Demographic implications of the 1986 US tax reform, 13 no. 1 (Mar 87): 115–127.
Espenshade, Thomas J., see W. Brian Arthur, 14 no. 2 (Jun 88).
Espenshade, Thomas J.
Review of Andrei Rogers and Frans Willekens (eds.), *Migration and Settlement: A Multiregional Comparative Study*, 14 no. 3 (Sep 88): 509–511.
Espenshade, Thomas J.
Review of Ronald D. Lee, W. Brian Arthur, and Gerry Rodgers (eds.), *Economics of Changing Age Distributions in Developed Countries*, 15 no. 2 (Jun 89): 366–368.
Evans, M. D. R.
American fertility patterns: A comparison of white and nonwhite cohorts born 1903–56, 12 no. 2 (Jun 86): 267–293.
Fapohunda, Eleanor R. and Michael P. Todaro
Family structure, implicit contracts, and the demand for children in Southern Nigeria, 14 no. 4 (Dec 88): 571–594.
Feeney, Griffith, Feng Wang, Mingkun Zhou, and Baoyu Xiao
Recent fertility dynamics in China: Results from the 1987 One Percent Population Survey, 15 no. 2 (Jun 89): 297–322.
Feeny, David
Review of John Knodel, Aphichat Chamratrithirong, and Nibhon Debavalya, *Thailand's Reproductive Revolution: Rapid Fertility Decline in a Third-World Setting*, 14 no. 2 (Jun 88): 354–356.
Finkle, Jason L. and Barbara B. Crane
Ideology and politics at Mexico City: The United States at the 1984 International Conference on Population, 11 no. 1 (Mar 85): 1–28.
Finkle, Jason L., see Barbara B. Crane, 15 no. 1 (Mar 89).
Fleischhacker, Jochen, see Henry P. David, 14 no. 1 (Mar 88).
Frank, Odile and Geoffrey McNicoll
An interpretation of fertility and population policy in Kenya, 13 no. 2 (Jun 87): 209–243.

Freedman, Ronald
Policy options after the demographic transition: The case of Taiwan, 12 no. 1 (Mar 86): 77–100.
Freedman, Ronald
On underestimating the rate of social change: A cautionary note, 12 no. 3 (Sep 86): 529–532.
Freeman, Richard B., see David E. Bloom, 12 no. 3 (Sep 86).
Frey, William H.
Migration and metropolitan decline in developed countries: A comparative study, 14 no. 4 (Dec 88): 595–628.
Fuchs, Victor R.
Review of Charles Murray, *Losing Ground: American Social Policy, 1950–1980,* 11 no. 4 (Dec 85): 768–770.
Galloway, Patrick R.
Long-term fluctuations in climate and population in the preindustrial era, 12 no. 1 (Mar 86): 1–24.
Geronimus, Arline T.
On teenage childbearing and neonatal mortality in the United States, 13 no. 2 (Jun 87): 245–279.
Gilland, Bernard
On resources and economic development, 12 no. 2 (Jun 86): 295–305.
Gilland, Bernard
Population, economic growth, and energy demand, 1985–2020, 14 no. 2 (Jun 88): 233–244.
Gilland, Bernard
Review of Mitchell Kellman, *World Hunger: A Neo-Malthusian Perspective,* 14 no. 3 (Sep 88): 511–514.
Goldman, Noreen, see Charles F. Westoff, 15 no. 1 (Mar 89).
Golley, Frank B.
Human population from an ecological perspective, 14 Supp (88): 199–210.
Goodwin, Dianne G., see James W. Vaupel, 13 no. 4 (Dec 87).
Goody, Jack
Futures of the family in rural Africa, 15 Supp (89): 119–144.
Gray, Ronald H.
Review of United Nations Children's Fund, *The State of the World's Children 1987,* 13 no. 2 (Jun 87): 353–356.
Grebenik, E.
Demography, democracy, and demonology, 15 no. 1 (Mar 89): 1–22.
Greene, Geoffrey, see Samuel H. Preston, 11 no. 2 (Jun 85).
Greenhalgh, Susan
Sexual stratification: The other side of "growth with equity" in East Asia, 11 no. 2 (Jun 85): 265–314.
Greenhalgh, Susan, see John Bongaarts, 11 no. 4 (Dec 85).
Greenhalgh, Susan
Shifts in China's population policy, 1984–86: Views from the central, provincial, and local levels, 12 no. 3 (Sep 86): 491–515.
Greenhalgh, Susan
Review of Judith Banister, *China's Changing Population,* 13 no. 4 (Dec 87): 745–749.

Greenhalgh, Susan
Fertility as mobility: Sinic transitions, 14 no. 4 (Dec 88): 629–674.
Greenhalgh, Susan
Land reform and family entrepreneurship in East Asia, 15 Supp (89): 77–118.
Gu S. Z., see Martin King Whyt. 13 no. 3 (Sep 87).
Gutmann, Myron P.
Review of E. A. Wrigley, *People, Cities and Wealth: The Transformation of Traditional Society,* 14 no. 2 (Jun 88): 356–357.
Hardee-Cleaveland, Karen and Judith Banister
Fertility policy and implementation in China, 1986–88, 14 no. 2 (Jun 88): 245–286.
Hardin, Garrett
Comment on The World Bank, *World Development Report 1984,* 11 no. 1 (Mar 85): 132–135.
Hardin, Garrett
Review of F. A. Hayek, *The Fatal Conceit: The Errors of Socialism,* 15 no. 3 (Sep 89): 551–561.
Hauser, Robert M.
Review of Judith Blake, *Family Size and Achievement,* 15 no. 3 (Sep 89): 561–567.
Hecht, Jacqueline
French utopian socialists and the population question: "Seeking the future city," 14 Supp (88): 49–73.
Heer, David M.
Immigration as a counter to below-replacement fertility in the United States, 12 Supp (86): 262–269.
Heilbroner, Robert
Review of Donald Winch, *Malthus,* 14 no. 1 (Mar 88): 197–198.
Hermalin, Albert I.
Review of John C. Caldwell and Pat Caldwell, *Limiting Population Growth and the Ford Foundation Contribution,* 13 no. 1 (Mar 87): 158–162.
Hernandez, Donald J.
Review of National Research Council, Working Group on Family Planning Effectiveness, Committee on Population, *Organizing for Effective Family Planning Programs,* 14 no. 1 (Mar 88): 198–202.
Hill, Allan G.
Demographic responses to food shortages in the Sahel, 15 Supp (89): 168–192.
Hill, Kenneth, and Anne R. Pebley
Child mortality in the developing world, 15 no. 4 (Dec 89): 657–687.
Hodgson, Dennis
Orthodoxy and revisionism in American demography, 14 no. 4 (Dec 88): 541–569.
Höhn, Charlotte, see Henry P. David, 14 no. 1 (Mar 88).
Holden, Karen, see Susan De Vos, 14 no. 4 (Dec 88).
Hopper, Gordon
Review of Vaclav Smil, *Energy, Food, Environment: Realities, Myths, Options,* 14 no. 4 (Dec 88): 731–736.

Hyden, Goran
Local governance and economic-demographic transition in rural Africa, 15 Supp (89): 193–211.
Ingegneri, Dominique, see Eileen M. Crimmins, 15 no. 2 (Jun 89).
Isiugo-Abanihe, Uche C.
Child fosterage in West Africa, 11 no. 1 (Mar 85): 53–73.
Jing, Shu, see Dudley L. Poston, Jr., 13 no. 4 (Dec 87).
Jodha, N. S.
Population growth and the decline of common property resources in Rajasthan, India, 11 no. 2 (Jun 85): 247–264.
Jodha, N. S.
Depletion of common property resources in India: Micro-level evidence, 15 Supp (89): 261–283.
Johansson, S. Ryan, see Carl Mosk, 12 no. 3 (Sep 86).
Johansson, S. Ryan
Status anxiety and demographic contraction of privileged populations, 13 no. 3 (Sep 87): 439–470.
Jones, Jo Ann, Joan R. Kahn, Allan Parnell, Ronald R. Rindfuss, and C. Gray Swicegood
Nonmarital childbearing: Divergent legal and social concerns, 11 no. 4 (Dec 85): 677–693.
Kahn, Joan R., see Jo Ann Jones, 11 no. 4 (Dec 85).
Kaufman, Joan, Zhirong Zhang, Xinjian Qiao, and Yang Zhang
Family planning policy and practice in China: A study of four rural counties, 15 no. 4 (Dec 89): 707–729.
Kazi, Shahnaz, see Zeba Sathar, 14 no. 3 (Sep 88).
Kelley, Allen C.
Review of National Research Council, *Population Growth and Economic Development: Policy Questions,* 12 no. 3 (Sep 86): 563–568.
Kelley, Allen C.
The "International Human Suffering Index": Reconsideration of the evidence, 15 no. 4 (Dec 89): 731–737.
Keyfitz, Nathan
An East Javanese village in 1953 and 1985: Observations on development, 11 no. 4 (Dec 85): 695–719.
Keyfitz, Nathan
The family that does not reproduce itself, 12 Supp (86): 139–154.
Keyfitz, Nathan
Review of Alfred Sauvy, *L'Europe submergée: Sud→Nord dans 30 ans,* 15 no. 2 (Jun 89): 359–362.
Kingkade, W. Ward
Content, organization, and methodology in recent Soviet population censuses, 15 no. 1 (Mar 89): 123–138.
Kingsland, Sharon
Evolution and debates over human progress from Darwin to sociobiology, 14 Supp (88): 167–198.
Kirk, Dudley
Review of Frank D. Bean and Marta Tienda, *The Hispanic Population of the United States,* 14 no. 3 (Sep 88): 514–516.

Kneese, Allen V.
The economics of natural resources, 14 Supp (88): 281–309.

Komlos, John
On the role of crises in historical perspective: An exchange [see also comment by Palloni and reply by Watkins and Menken], 14 no. 1 (Mar 88): 159–164.

Kono, Shigemi
Perspective on nuptiality and fertility: Comment [on Charles F. Westoff], 12 Supp (86): 171–175.

Kosiński, L. A.
Review of Robert Conquest, *The Harvest of Sorrow: Collectivization and the Terror-Famine,* 13 no. 1 (Mar 87): 149–153.

Kunitz, Stephen J.
Explanations and ideologies of mortality patterns, 13 no. 3 (Sep 87): 379–408.

Kunitz, Stephen J.
Review of Mark Nathan Cohen, *Health and the Rise of Civilization,* 15 no. 4 (Dec 89): 759–761.

Laslett, Peter
Review of Michael S. Teitelbaum, *The British Fertility Decline: Demographic Transition in the Crucible of the Industrial Revolution,* 11 no. 3 (Sep 85): 534–537.

Lee, Ronald
Review of The World Bank, *World Development Report 1984,* 11 no. 1 (Mar 85): 127–130.

Lee, Ronald D.
The value and allocation of time in high-income countries: Comment [on T. Paul Schultz], 12 Supp (86): 108–110.

Leibenstein, Harvey
Comment on The World Bank, *World Development Report 1984,* 11 no. 1 (Mar 85): 135–137.

Lesthaeghe, Ron and Johan Surkyn
Cultural dynamics and economic theories of fertility change, 14 no. 1 (Mar 88): 1–45.

Levine, David
Review of Ansley J. Coale and Susan Cotts Watkins (eds.), *The Decline of Fertility in Europe,* 12 no. 2 (Jun 86): 335–340.

Levine, Nancy E.
Differential child care in three Tibetan communities: Beyond son preference, 13 no. 2 (Jun 87): 281–304.

Li, Rose Maria
Migration to China's northern frontier, 1953–82, 15 no. 3 (Sep 89): 503–538.

Lieberson, Jonathan
Review of Richard L. Rubenstein, *The Age of Triage: Fear and Hope in an Overcrowded World,* 11 no. 3 (Sep 85): 546–549.

Lincoln, Richard
Review of John A. Ross and W. Parker Mauldin (eds.), *Berelson on Population,* 15 no. 1 (Mar 89): 150–153.

Lindert, Peter H.
Review of Viviana A. Zelizer, *Pricing the Priceless Child: The Changing Social Value of Children,* 12 no. 3 (Sep 86): 589.

Lipton, Michael
Responses to rural population growth: Malthus and the moderns, 15 Supp (89): 215–242.
Liu, Zhaoxiang, see Fred Arnold, 12 no. 2 (Jun 86).
Livingstone, Ian
Population growth and rural labor absorption in eastern and southern Africa, 15 Supp (89): 284–298.
Logue, Barbara, see Judith Treas, 12 no. 4 (Dec 86).
Long, Larry and Diana DeAre
US population redistribution: A perspective on the nonmetropolitan turnaround, 14 no. 3 (Sep 88): 433–450.
Lowell, B. Lindsay, see Frank D. Bean, 13 no. 4 (Dec 87).
Mabogunje, Akin L.
Agrarian responses to outmigration in sub-Saharan Africa, 15 Supp (89): 324–342.
Madhavan, M. C.
Indian emigrants: Numbers, characteristics, and economic impact, 11 no. 3 (Sep 85): 457–481.
Mammo, Abate and S. Philip Morgan
Childlessness in rural Ethiopia, 12 no. 3 (Sep 86): 533–546.
Manning, Chris
Rural employment creation in Java: Lessons from the green revolution and oil boom, 14 no. 1 (Mar 88): 47–80.
Marcoux, Alain
Review of Ronald D. Lee et al. (eds.), *Population, Food and Rural Development*, 15 no. 4 (Dec 89): 761–764.
Marrus, Michael R.
Review of Alan Dowty, *Closed Borders: The Contemporary Assault on Freedom of Movement*, 13 no. 3 (Sep 87): 550–551.
Maruszko, Lydia, see Michael P. Todaro, 13 no. 1 (Mar 87).
Mason, Andrew
Saving, economic growth, and demographic change, 14 no. 1 (Mar 88): 113–144.
Mason, Karen Oppenheim and Anju Malhotra Taj
Differences between women's and men's reproductive goals in developing countries, 13 no. 4 (Dec 87): 611–638.
Massey, Douglas S.
Review of Nathan Glazer (ed.), *Clamor at the Gates: The New American Immigration*, 12 no. 2 (Jun 86): 350–352.
Massey, Douglas S.
Economic development and international migration in comparative perspective, 14 no. 3 (Sep 88): 383–413.
Massey, Douglas S.
Review of Reginald Appleyard and Charles Stahl (eds.), *International Migration Today*. Vol. 1: *Trends and Prospects*; Vol. 2: *Emerging Issues*, 15 no. 3 (Sep 89): 568–569.
Matthews, Beverly J., see Thomas K. Burch, 13 no. 3 (Sep 87).
McCarthy, Kevin F.
Review of Thomas Muller and Thomas Espenshade, *The Fourth Wave: California's Newest Immigrants*, 12 no. 4 (Dec 86): 802–805.

McIntosh, C. Alison
Recent pronatalist policies in Western Europe, 12 Supp (86): 318–334.
McNicoll, Geoffrey
Economic growth with below-replacement fertility, 12 Supp (86): 217–238.
McNicoll, Geoffrey
Review of Centre for Science and Environment, *The State of India's Environment 1984–85: The Second Citizens' Report*, 13 no. 1 (Mar 87): 162–163.
McNicoll, Geoffrey, see Odile Frank, 13 no. 2 (Jun 87).
McNicoll, Geoffrey
Review of John Eatwell, Murray Milgate, and Peter Newman (eds.), *The New Palgrave: A Dictionary of Economics*, 14 no. 2 (Jun 88): 347–350.
McNicoll, Geoffrey
Review of E. L. Jones, *Growth Recurring: Economic Change in World History*, 15 no. 2 (Jun 89): 362–365.
McNicoll, Geoffrey
Social organization and ecological stability under demographic stress, 15 Supp (89): 147–167.
McNicoll, Geoffrey and Mead Cain
Institutional effects on rural economic and demographic change, 15 Supp (89): 3–42.
Menken, Jane, see Susan Cotts Watkins, 11 no. 4 (Dec 85).
Menken, Jane, see Susan Cotts Watkins, 14 no. 1 (Mar 88).
Merrick, Thomas W.
Review of Charles H. Wood and José Alberto Magno de Carvalho, *The Demography of Inequality in Brazil*, 14 no. 3 (Sep 88): 507–509.
Miller, Mark J.
Review of Tomas Hammar (ed.), *European Immigration Policy: A Comparative Study*, 13 no. 3 (Sep 87): 552–554.
Minarik, Joseph J., see Thomas J. Espenshade, 13 no. 1 (Mar 87).
Mohan, Rakesh
Urbanization in India's future, 11 no. 4 (Dec 85): 619–645.
Moore, Thomas Gale
Economic growth with below-replacement fertility: Comment [on Geoffrey McNicoll], 12 Supp (86): 243–244.
Moore, Thomas Gale
Social security in aging societies: Comment [on Carolyn L. Weaver], 12 Supp (86): 295.
Moreno, Lorenzo, see Charles F. Westoff, 15 no. 1 (Mar 89).
Morgan, S. Philip, see Abate Mammo, 12 no. 3 (Sep 86).
Mosk, Carl and S. Ryan Johansson
Income and mortality: Evidence from modern Japan, 12 no. 3 (Sep 86): 415–440.
Mosley, W. Henry
Review of Arnfried A. Kielmann et al., *Integrated Nutrition and Health Care* (Vol. 1 of *Child and Maternal Health Services in Rural India: The Narangwal Experiment*), 11 no. 3 (Sep 85): 529–534.
Mosley, W. Henry
Review of Carl E. Taylor et al., *Integrated Family Planning and Health Care* (Vol. 2 of *Child and Maternal Health Services in Rural India: The Narangwal Experiment*), 11 no. 3 (Sep 85): 529–534.

Mosley, W. Henry
Review of J. K. van Ginneken and A. S. Muller (eds.), *Maternal and Child Health in Rural Kenya: An Epidemiological Study*, 12 no. 1 (Mar 86): 141–143.

Mueller, Eva
Review of Gerry Rodgers, *Poverty and Population: Approaches and Evidence*, 11 no. 1 (Mar 85): 146–148.

Murphy, Mike, see Tim Dyson, 11 no. 3 (Sep 85).

Naquin, Susan
Review of Susan B. Hanley and Arthur P. Wolf (eds.), *Family and Population in East Asian History*, 12 no. 2 (Jun 86): 349–350.

Ng, Yew-Kwang
On the welfare economics of population control, 12 no. 2 (Jun 86): 247–266.

Nugent, Jeffrey B.
The old-age security motive for fertility, 11 no. 1 (Mar 85): 75–97.

Palloni, Alberto
On the role of crises in historical perspective: An exchange [see also comment by Komlos and reply by Watkins and Menken], 14 no. 1 (Mar 88): 145–158.

Parham, Walter E.
Review of John Hemming (ed.), *Change in the Amazon Basin*, Vol. I: *Man's Impact on Forests and Rivers;* Vol. II: *The Frontier after a Decade of Colonisation*, 12 no. 1 (Mar 86): 146–149.

Parish, William L.
Review of R. J. R. Kirkby, *Urbanization in China: Town and Country in a Developing Economy 1949–2000 AD*, 13 no. 1 (Mar 87): 154–156.

Parnell, Allan, see Jo Ann Jones, 11 no. 4 (Dec 85).

Parnell, Allan M., see Ronald R. Rindfuss, 15 no. 3 (Sep 89).

Pascal, Anthony
Review of Reynolds Farley, *Blacks and Whites: Narrowing the Gap?*, 12 no. 1 (Mar 86): 143–146.

Pebley, Anne R., see Kenneth Hill, 15 no. 4 (Dec 89).

Peng, Xizhe
Demographic consequences of the Great Leap Forward in China's provinces, 13 no. 4 (Dec 87): 639–670.

Petersen, William
Review of Gayl D. Ness and Hirofumi Ando, *The Land Is Shrinking: Population Planning in Asia*, 11 no. 1 (Mar 85): 148–149.

Petersen, William
Review of Jacques Dupâquier and Michel Dupâquier, *Histoire de la démographie: La statistique de la population des origines à 1914*, 11 no. 3 (Sep 85): 537–540.

Petersen, William
Review of E. A. Wrigley and David Souden (eds.), *The Works of Thomas Robert Malthus*, 13 no. 2 (Jun 87): 343–348.

Petersen, William
Review of Marvin Harris and Eric B. Ross, *Death, Sex, and Fertility: Population Regulation in Preindustrial and Developing Societies*, 13 no. 4 (Dec 87): 742–745.

Petersen, William
Marxism and the population question: Theory and practice, 14 Supp (88): 77–101.

Pingali, Prabhu L.
Institutional and environmental constraints to agricultural intensification, 15 Supp (89): 243–260.
Poston, Dudley L., Jr. and Shu Jing
The demographic and socioeconomic composition of China's ethnic minorities, 13 no. 4 (Dec 87): 703–722.
Potter, Joseph E., see Francisco Alba, 12 no. 1 (Mar 86).
Potter, Joseph E.
Review of National Research Council, *Population Growth and Economic Development: Policy Questions*, 12 no. 3 (Sep 86): 578–581.
Potter, Joseph E.
Does family planning reduce infant mortality? An exchange [see also comment by Trussell and reply by Bongaarts], 14 no. 1 (Mar 88): 179–187.
Pressat, Roland
Historical perspectives on the population of the Soviet Union, 11 no. 2 (Jun 85): 315–334.
Presser, Harriet B.
Changing values and falling birth rates: Comment [on Samuel H. Preston], 12 Supp (86): 196–200.
Preston, Samuel H.
The decline of fertility in non-European industrialized countries, 12 Supp (86): 26–47.
Preston, Samuel H.
Changing values and falling birth rates, 12 Supp (86): 176–195.
Preston, Samuel H. and Geoffrey Greene
Review of Allen C. Kelley and Jeffrey G. Williamson, *What Drives Third World City Growth? A Dynamic General Equilibrium Approach*, 11 no. 2 (Jun 85): 344–348.
Prost, Antoine
Catholic conservatives, population, and the family in twentieth century France, 14 Supp (88): 147–164.
Qiao, Xinjian, see Joan Kaufman, 15 no. 4 (Dec 89).
Quiggin, Pat, see John C. Caldwell, 15 no. 2 (Jun 89).
Reddy, P. H., see John C. Caldwell, 11 no. 1 (Mar 85).
Rele, J. R.
Fertility levels and trends in India, 1951–81, 13 no. 3 (Sep 87): 513–530.
Rele, J. R., see Robert D. Retherford, 15 no. 4 (Dec 89).
Repetto, Robert
Review of Julian L. Simon and Herman Kahn (eds.), *The Resourceful Earth: A Response to Global 2000*, 11 no. 4 (Dec 85): 757–768.
Retherford, Robert D. and J. R. Rele
A decomposition of recent fertility changes in South Asia, 15 no. 4 (Dec 89): 739–747.
Revelle, Roger
Review of Centre for Science and Environment, *The State of India's Environment 1982: A Citizens' Report*, 11 no. 2 (Jun 85): 348–354.
Revelle, Roger
Review of Vaclav Smil, *The Bad Earth: Environmental Degradation in China*, 11 no. 2 (Jun 85): 348–354.

Ricardo-Campbell, Rita
US social security under low fertility, 12 Supp (86): 296–312.
Rindfuss, Ronald R., see Jo Ann Jones, 11 no. 4 (Dec 85).
Rindfuss, Ronald R. and Allan M. Parnell
The varying connection between marital status and childbearing in the United States, 15 no. 3 (Sep 89): 447–470.
Robinson, Warren C.
Review of K. Srinivasan and S. Mukerji (eds.), *Dynamics of Population and Family Welfare, 1987,* 14 no. 4 (Dec 88): 737–740.
Ruzicka, L. T.
Review of Jacques Vallin and Alan D. Lopez (eds.), with the collaboration of Hugo Behm, *Health Policy, Social Policy and Mortality Prospects:* Proceedings of a Seminar at Paris, France, 28 February–4 March 1983, 13 no. 2 (Jun 87): 348–351.
Ryder, Norman B.
Review of John Cleland and John Hobcraft (eds.), *Reproductive Change in Developing Countries: Insights from the World Fertility Survey,* 12 no. 2 (Jun 86): 341–349.
Ryder, Norman B.
Observations on the history of cohort fertility in the United States, 12 no. 4 (Dec 86): 617–643.
Saito, Yasuhiko, see Eileen M. Crimmins, 15 no. 2 (Jun 89).
Sanderson, Warren C., see Paul A. David, 13 no. 1 (Mar 87).
Sanderson, Warren C.
Below-replacement fertility in nineteenth century America, 13 no. 2 (Jun 87): 305–313.
Sathar, Zeba, Nigel Crook, Christine Callum, and Shahnaz Kazi
Women's status and fertility change in Pakistan, 14 no. 3 (Sep 88): 415–432.
Schoeman, Stephen
Review of Larry D. Barnett and Emily F. Reed, *Law, Society, and Population: Issues in a New Field,* 11 no. 4 (Dec 85): 776–778.
Schultz, T. Paul
Review of Richard A. Easterlin and Eileen M. Crimmins, *The Fertility Revolution: A Supply–Demand Analysis,* 12 no. 1 (Mar 86): 127–140.
Schultz, T. Paul
The value and allocation of time in high-income countries: Implications for fertility, 12 Supp (86): 87–108.
Sen, Amartya
Cooperation, inequality, and the family, 15 Supp (89): 61–76.
Silver, Brian D., see Barbara A. Anderson, 12 no. 4 (Dec 86).
Silver, Brian D., see Barbara A. Anderson, 15 no. 3 (Sep 89).
Silver, Brian D., see Barbara A. Anderson, 15 no. 4 (Dec 89).
Simon, Julian L.
Review of National Research Council, *Population Growth and Economic Development: Policy Questions,* 12 no. 3 (Sep 86): 569–577.
Simon, Julian L.
Re-linking fertility behavior and economic security in old age: Comment on Demeny, 14 no. 2 (Jun 88): 327–331.

Simon, Julian L.
On aggregate empirical studies relating population variables to economic development, 15 no. 2 (Jun 89): 323–332.
Skeldon, Ronald
On migration patterns in India during the 1970s, 12 no. 4 (Dec 86): 759–779.
Smil, Vaclav
Food production and quality of diet in China, 12 no. 1 (Mar 86): 25–45.
Smil, Vaclav
Review of World Resources Institute and the International Institute for Environment and Development, *World Resources 1986,* 12 no. 3 (Sep 86): 587–588.
Smil, Vaclav
Coronary heart disease, diet, and Western mortality, 15 no. 3 (Sep 89): 399–424.
Smith, Daniel Scott
Review of John E. Knodel, *Demographic Behavior in the Past: A Study of Fourteen German Village Populations in the Eighteenth and Nineteenth Centuries,* 15 no. 1 (Mar 89): 156–158.
Stonich, Susan C.
The dynamics of social processes and environmental destruction: A Central American case study, 15 no. 2 (Jun 89): 269–296.
Sundrum, R. M.
Review of D. Gale Johnson and Ronald D. Lee (eds.), *Population Growth and Economic Development: Issues and Evidence,* 13 no. 3 (Sep 87): 541–546.
Surkyn, Johan, see Ron Lesthaeghe, 14 no. 1 (Mar 88).
Swan, George Steven
The political economy of American family policy, 1945–85, 12 no. 4 (Dec 86): 739–758.
Swicegood, C. Gray, see Jo Ann Jones, 11 no. 4 (Dec 85).
Taj, Anju Malhotra, see Karen Oppenheim Mason, 13 no. 4 (Dec 87).
Talbot, Lee M.
Demographic factors in resource depletion and environmental degradation in East African rangeland, 12 no. 3 (Sep 86): 441–451.
Telles, Edward E., see Frank D. Bean, 13 no. 4 (Dec 87).
Tilly, Charles
Review of Ansley J. Coale and Susan Cotts Watkins (eds.), *The Decline of Fertility in Europe,* 12 no. 2 (Jun 86): 323–328.
Tilly, Louise A.
Review of Richard M. Smith (ed.), *Land, Kinship and Life-Cycle,* 11 no. 4 (Dec 85): 770–773.
Tinbergen, Jan
Comment on The World Bank, *World Development Report 1984,* 11 no. 1 (Mar 85): 137–138.
Todaro, Michael P. and Lydia Maruszko
Illegal migration and US immigration reform: A conceptual framework, 13 no. 1 (Mar 87): 101–114.
Todaro, Michael P., see Eleanor R. Fapohunda, 14 no. 4 (Dec 88).
Tomaselli, Sylvana
Moral philosophy and population questions in eighteenth century Europe, 14 Supp (88): 7–29.

Torrey, Barbara Boyle
Assets of the aged: Clues and issues, 14 no. 3 (Sep 88): 489–497.
Treas, Judith and Barbara Logue
Economic development and the older population, 12 no. 4 (Dec 86): 645–673.
Trussell, James
Does family planning reduce infant mortality? An exchange [see also comment by Potter and reply by Bongaarts], 14 no. 1 (Mar 88): 171–178.
Trussell, James
Review of Lado Ruzicka, Guillaume Wunsch, and Penny Kane (eds.), *Differential Mortality: Methodological Issues and Biosocial Factors*, 15 no. 4 (Dec 89): 766–768.
Turchi, Boone A.
Review of Ozzie G. Simmons, *Perspectives on Development and Population Growth in the Third World*, 15 no. 3 (Sep 89): 569–571.
Turke, Paul W.
Evolution and the demand for children, 15 no. 1 (Mar 89): 61–90.
van de Walle, Etienne
Review of Jean-Claude Chesnais, *La transition démographique: Etapes, formes, implications économiques*, 13 no. 3 (Sep 87): 547–550.
van Schaik, Claire, see Lincoln C. Chen, 12 no. 4 (Dec 86).
Vaupel, James W., see Yi Zeng, 11 no. 4 (Dec 85).
Vaupel, James W. and Dianne G. Goodwin
The concentration of reproduction among US women, 1917–80, 13 no. 4 (Dec 87): 723–730.
Vaupel, James W., see Zeng Yi, 15 no. 3 (Sep 89).
Vining, Daniel R., Jr.
Review of Thomas Sowell, *The Economics and Politics of Race: An International Perspective*, 11 no. 1 (Mar 85): 139–146.
Vining, Daniel R., Jr.
The growth of core urban regions in developing countries, 11 no. 3 (Sep 85): 495–514.
Vining, Daniel R., Jr.
Review of Laura L. Betzig, *Despotism and Differential Reproduction: A Darwinian View of History*, 14 no. 4 (Dec 88): 736–737.
Wang, Feng, see Griffith Feeney, 15 no. 2 (Jun 89).
Wang, Jichuan
Determinants of fertility increase in Sichuan, 1981–86, 14 no. 3 (Sep 88): 481–488.
Warwick, Donald P.
The Indonesian family planning program: Government influence and client choice, 12 no. 3 (Sep 86): 453–490.
Watkins, Susan Cotts and Jane Menken
Famines in historical perspective, 11 no. 4 (Dec 85): 647–675.
Watkins, Susan Cotts and Jane Menken
On the role of crises in historical perspective: An exchange [see also comments by Komlos and Palloni], 14 no. 1 (Mar 88): 165–170.
Watkins, Susan Cotts
Review of J. M. Winter, *The Great War and the British People*, 15 no. 1 (Mar 89): 147–149.

Weaver, Carolyn L.
Social security in aging societies, 12 Supp (86): 273–294.
Weindling, Paul
Fascism and population in comparative European perspective, 14 Supp (88): 102–121.
Weiner, Myron
On international migration and international relations, 11 no. 3 (Sep 85): 441–455.
Weir, David R.
Review of J. Dupâquier, A. Fauve-Chamoux, and E. Grebenik (eds.), *Malthus Past and Present*, 11 no. 2 (Jun 85): 341–343.
Westoff, Charles F.
Perspective on nuptiality and fertility, 12 Supp (86): 155–170.
Westoff, Charles F.
Is the KAP-gap real?, 14 no. 2 (Jun 88): 225–232.
Westoff, Charles F., Lorenzo Moreno, and Noreen Goldman
The demographic impact of changes in contraceptive practice in Third World populations, 15 no. 1 (Mar 89): 91–106.
Whyte, Martin King and S. Z. Gu
Popular response to China's fertility transition, 13 no. 3 (Sep 87): 471–493.
Williamson, Jeffrey G.
The historical content of the classical labor surplus model, 11 no. 2 (Jun 85): 171–191.
Williamson, Jeffrey G.
Migrant selectivity, urbanization, and industrial revolutions, 14 no. 2 (Jun 88): 287–314.
Winckler, Edwin A.
Review of *The Population Atlas of China*, compiled and edited by the Population Census Office of the State Council of the People's Republic of China, and the Institute of Geography of the Chinese Academy of Sciences (English edition), 14 no. 1 (Mar 88): 202–203.
Winter, Jay M.
Socialism, social democracy, and population questions in Western Europe: 1870–1950, 14 Supp (88): 122–146.
Wolf, Arthur P.
The preeminent role of government intervention in China's family revolution, 12 no. 1 (Mar 86): 101–116.
Wolfson, Margaret
Review of Ismail Sirageldin, David Salkever, and Richard W. Osborn (eds.), *Evaluating Population Programs: International Experience with Cost-Effectiveness Analysis and Cost-Benefit Analysis*, 11 no. 1 (Mar 85): 152–154.
Wright, Robert E.
The Easterlin hypothesis and European fertility rates, 15 no. 1 (Mar 89): 107–122.
Wrigley, E. A.
The limits to growth: Malthus and the classical economists, 14 Supp (88): 30–48.
Xiao, Baoyu, see Griffith Feeney, 15 no. 2 (Jun 89).
Yashin, Anatoli I., see Yi Zeng, 11 no. 4 (Dec 85).

Zeng, Yi, James W. Vaupel, and Anatoli I. Yashin
Marriage and fertility in China: A graphical analysis, 11 no. 4 (Dec 85): 721–736.
Zeng, Yi
Changes in family structure in China: A simulation study, 12 no. 4 (Dec 86): 675–703.
Zeng, Yi
Is the Chinese family planning program "tightening up"?, 15 no. 2 (Jun 89): 333–337.
Zeng, Yi and James W. Vaupel
The impact of urbanization and delayed childbearing on population growth and aging in China, 15 no. 3 (Sep 89): 425–445.
Zhang, Yang, see Joan Kaufman, 15 no. 4 (Dec 89).
Zhang, Zhirong, see Joan Kaufman, 15 no. 4 (Dec 89).
Zhou, Mingkun, see Griffith Feeney, 15 no. 2 (Jun 89).
Zinsmeister, Karl
Review of Michael S. Teitelbaum and Jay M. Winter, *The Fear of Population Decline,* 12 no. 3 (Sep 86): 589–592.

Archives

Botero, Giovanni (1588)
On the forces governing population growth, 11 no. 2 (Jun 85): 335–340.
Darwin, Charles (1859)
On the struggle for existence, 15 no. 1 (Mar 89): 139–145.
Diderot, Denis (1779)
The *Encyclopédie* on population, 15 no. 2 (Jun 89): 339–357.
Engels, Frederick (1884)
On the origin and evolution of the family, 14 no. 4 (Dec 88): 705–729.
Franklin, Benjamin (1751)
On the causes and consequences of population growth, 11 no. 1 (Mar 85): 107–112.
George, Henry (1879)
On disproof of the Malthusian theory, 13 no. 2 (Jun 87): 335–342.
Hoyle, Fred (1963)
On the argument of Malthus, 12 no. 3 (Sep 86): 547–562.
Landry, Adolphe (1933)
On the demographic revolution, 13 no. 4 (Dec 87): 731–740.
Locke, John (1690)
On parental power, 15 no. 4 (Dec 89): 749–757.
Lotka, Alfred James (1938)
On population study, ecology, and evolution, 15 no. 3 (Sep 89): 539–550.
Marsh, George Perkins (1864)
On man's impact on the environment, 14 no. 1 (Mar 88): 191–195.
Mill, John Stuart (1848)
On the stationary state, 12 no. 2 (Jun 86): 317–322.

Myrdal, Gunnar (1969)
On population policy in the underdeveloped world, 13 no. 3 (Sep 87): 531–540.
Plato (Fourth century B.C.)
On population and the state, 12 no. 4 (Dec 86): 781–798.
Ricardo, David (1817)
On population, 14 no. 2 (Jun 88): 339–346.
Roosevelt, Theodore (1905)
On motherhood and the welfare of the state, 13 no. 1 (Mar 87): 141–147.
Schumpeter, Joseph A. (1942)
On the disintegration of the bourgeois family, 14 no. 3 (Sep 88): 499–506.
Society for the Diffusion of Useful Knowledge (1834)
Standards of living of the working classes during the Industrial Revolution, 11 no. 4 (Dec 85): 737–756.
von Neumann, John (1955)
On technological prospects and global limits, 12 no. 1 (Mar 86): 117–126.
Willcox, Walter (1906)
On the expansion of Europe and its influence on population, 11 no. 3 (Sep 85): 515–527.

Documents

Resolution of the UN General Assembly on the International Conference on Population, 1984, 11 no. 1 (Mar 85): 161–162.
Jacques Chirac on French population issues, 11 no. 1 (Mar 85): 163–164.
The economic status of the elderly in the United States, 11 no. 2 (Jun 85): 363–375.
Population growth as a critical North-South issue: A debate, 11 no. 3 (Sep 85): 565–572.
On the renewed expulsion of illegal migrants from Nigeria, 11 no. 3 (Sep 85): 573–574.
The President of Kenya on development and population policy, 11 no. 3 (Sep 85): 575–576.
A statement on population stabilization by world leaders, 11 no. 4 (Dec 85): 787–788.
Peru's National Population Policy Law, 11 no. 4 (Dec 85): 789–794.
The World Bank on environment and development, 11 no. 4 (Dec 85): 795–796.
USAID/UNFPA discord over support for China's family planning program, 12 no. 1 (Mar 86): 159–163.
The Council of Economic Advisers on US immigration, 12 no. 2 (Jun 86): 361–374.
Reiteration of the importance of birth planning in China, 12 no. 3 (Sep 86): 603–606.
Michel Debré on French population policy, 12 no. 3 (Sep 86): 606–608.
The US Council of Economic Advisers on risk and responsibility, 13 no. 1 (Mar 87): 171–179.
Lee Kuan Yew on marriage, education, and fertility in Singapore, 13 no. 1 (Mar 87): 179–185.
Provincial responses to rising fertility in China, 13 no. 2 (Jun 87): 363–369.

Muammar Qaddafi on population and power, 13 no. 3 (Sep 87): 563–565.
Mikhail Gorbachev on women and the family, 13 no. 4 (Dec 87): 757–759.
Pope John Paul II on the social concerns of the Church, 14 no. 1 (Mar 88): 211–217.
Birth planning in Sichuan Province, China, 14 no. 2 (Jun 88): 369–375.
Policy aspects of the greenhouse effect, 14 no. 3 (Sep 88): 527–531.
George Bush on population: An early statement, 14 no. 4 (Dec 88): 751–753.
Barber Conable on the World Bank's view on poverty and population, 14 no. 4 (Dec 88): 753–755.
China's reaction to US asylum policy, 14 no. 4 (Dec 88): 756–757.
Vietnam's new fertility policy, 15 no. 1 (Mar 89): 169–172.
The US Surgeon General on the health effects of abortion, 15 no. 1 (Mar 89): 172–175.
On the economic implications of demographic change in the United States, 15 no. 2 (Jun 89): 379–389.
China reaches the 1.1 billion mark, 15 no. 2 (Jun 89): 389–391.
The Paris Summit on international concerns about the environment, 15 no. 3 (Sep 89): 583–587.
Economic and demographic trends and international security: A US analysis, 15 no. 3 (Sep 89): 587–599.
Convention on the Rights of the Child, 15 no. 4 (Dec 89): 779–783.
For global cooperation on environmental problems, 15 no. 4 (Dec 89): 784–787.

Books Reviewed

Acsadi, George T. F. and Gwendolyn Johnson-Acsadi. 1986. *Optimum Conditions for Childbearing.* 13 no. 2 (Jun 87): 356.
Adams, Richard H., Jr. 1986. *Development and Social Change in Rural Egypt.* 13 no. 1 (Mar 87): 164.
Alonso, William, and Paul Starr, eds. 1987. *The Politics of Numbers.* 15 no. 3 (Sep 89): 573.
Appleyard, Reginald, ed. *The Impact of International Migration on Developing Countries.* 15 no. 4 (Dec 89): 768–769.
Appleyard, Reginald, and Charles Stahl, eds. 1988. *International Migration Today.* Vol. 1: *Trends and Prospects*; Vol. 2: *Emerging Issues.* Reviewed by Douglas S. Massey, 15 no. 3 (Sep 89): 568–569.
Armstrong, Warwick and T. G. McGee. 1985. *Theatres of Accumulation: Studies in Asian and Latin American Urbanization.* 14 no. 1 (Mar 88): 204.
Aziz, K. M. Ashraful and Clarence Maloney. 1985. *Life Stages, Gender and Fertility in Bangladesh.* 13 no. 2 (Jun 87): 357.
Baines, Dudley. 1985. *Migration in a Mature Economy: Emigration and Internal Migration in England and Wales, 1861–1900.* 12 no. 3 (Sep 86): 594–595.
Banister, Judith. 1987. *China's Changing Population.* Reviewed by Susan Greenhalgh. 13 no. 4 (Dec 87): 745–749.
Bardhan, Pranab K. 1984. *Land, Labor and Rural Poverty: Essays in Development Economics.* 11 no. 1 (Mar 85): 155.
Barnett, Larry D. and Emily F. Reed. 1985. *Law, Society, and Population: Issues in a New Field.* Reviewed by Stephen Schoeman. 11 no. 4 (Dec 85): 776–778.

Bau, Ignatius. 1985. *This Ground is Holy: Church Sanctuary and Central American Refugees.* 12 no. 2 (Jun 86): 354–355.

Bayliss-Smith, Tim, Richard Bedford, Harold Brookfield, and Marc Latham. 1988. *Islands, Islanders and the World: The Colonial and Post-Colonial Experience of Eastern Fiji.* 15 no. 4 (Dec 89): 769.

Bean, Frank D. and Marta Tienda. 1988. *The Hispanic Population of the United States.* Reviewed by Dudley Kirk. 14 no. 3 (Sep 88): 514–516.

Berg, Alan. 1987. *Malnutrition: What Can Be Done?.* 14 no. 1 (Mar 88): 205.

Betts, Katherine. 1988. *Ideology and Immigration: Australia 1976 to 1987.* 15 no. 4 (Dec 89): 769–770.

Betzig, Laura L. 1986. *Despotism and Differential Reproduction: A Darwinian View of History.* Reviewed by Daniel R. Vining, Jr. 14 no. 4 (Dec 88): 736–737.

Betzig, Laura, Monique Borgerhoff Mulder, and Paul Turke, eds. 1988. *Human Reproductive Behavior: A Darwinian Perspective.* 14 no. 3 (Sep 88): 517.

Bianchi, Suzanne M. and Daphne Spain. 1986. *American Women in Transition.* 13 no. 2 (Jun 87): 357–358.

Bigsten, Arne. 1983. *Income Distribution and Development: Theory, Evidence, and Policy.* 11 no. 2 (Jun 85): 355.

Bilsborrow, Richard E., A. S. Oberai, and Guy Standing. 1984. *Migration Surveys in Low-Income Countries: Guidelines for Survey and Questionnaire Design.* 12 no. 1 (Mar 86): 150.

Biswas, Suhas K., ed. 1987. *Aging in Contemporary India.* 15 no. 2 (Jun 89): 371.

Blake, Judith. 1989. *Family Size and Achievement.* Reviewed by Robert M. Hauser, 15 no. 3 (Sep 89): 561–567.

Bodrova, Valentina and Richard Anker, eds. 1985. *Working Women in Socialist Countries: The Fertility Connection.* 12 no. 3 (Sep 86): 595–596.

Bogue, Donald J. 1985. *The Population of the United States: Historical Trends and Future Projections.* 13 no. 1 (Mar 87): 164.

Bonfield, Lloyd, Richard M. Smith, and Keith Wrightson, eds. 1986. *The World We Have Gained: Histories of Population and Social Structure.* 13 no. 2 (Jun 87): 358.

Boulton, Jeremy. 1987. *Neighbourhood and Society: A London Suburb in the Seventeenth Century.* 13 no. 4 (Dec 87): 750.

Bray, Francesca. 1986. *The Rice Economies: Technology and Development in Asian Societies.* 13 no. 3 (Sep 87): 554–555.

Briggs, Vernon M., Jr. 1984. *Immigration Policy and the American Labor Force.* 12 no. 1 (Mar 86): 150.

Browning, Harley L. and Rodolfo O. de la Garza, eds. 1986. *Mexican Immigrants and Mexican Americans: An Evolving Relation.* 12 no. 4 (Dec 86): 811–812.

Bulmer, Martin and Donald P. Warwick, eds. 1983. *Social Research in Developing Countries: Surveys and Censuses in the Third World.* 11 no. 2 (Jun 85): 355–356.

Burbidge, John, ed. 1988. *Approaches That Work in Rural Development.* 15 no. 4 (Dec 89): 770–771.

Caldwell, John C. and Pat Caldwell. 1986. *Limiting Population Growth and the Ford Foundation Contribution.* Reviewed by Albert I. Hermalin. 13 no. 1 (Mar 87): 158–162.

Cassen, Robert and Associates. 1986. *Does Aid Work? Report to an Intergovernmental Task Force.* 13 no. 4 (Dec 87): 750–751.

Castles, Stephen with Heather Booth and Tina Wallace. 1984. *Here for Good: Western Europe's New Ethnic Minorities.* 11 no. 2 (Jun 85): 356.

Centre for Science and Environment. 1982. *The State of India's Environment 1982: A Citizens' Report.* Reviewed by Roger Revelle. 11 no. 2 (Jun 85): 348–354.

Centre for Science and Environment. 1985. *The State of India's Environment 1984–85: The Second Citizens' Report.* Reviewed by Geoffrey McNicoll. 13 no. 1 (Mar 87): 162–163.

Chaki-Sircar, Manjusri. 1984. *Feminism in a Traditional Society: Women of the Manipur Valley.* 11 no. 3 (Sep 85): 549–550.

Chandrasekhar, S., ed. 1986. *From India to Canada: A Brief History of Immigration; Problems of Discrimination; Admission and Assimilation.* 14 no. 4 (Dec 88): 743.

Chao, Kang. 1986. *Man and Land in Chinese History: An Economic Analysis.* 13 no. 2 (Jun 87): 359.

Chesnais, Jean-Claude. 1986. *La transition démographique: Etapes, formes, implications économiques.* Reviewed by Etienne van de Walle. 13 no. 3 (Sep 87): 547–550.

Chesnais, Jean-Claude. 1987. *La revanche du tiers-monde.* 15 no. 1 (Mar 89): 160–161.

Chichilnisky, Graciela and Geoffrey Heal. 1986. *The Evolving International Economy.* 14 no. 2 (Jun 88): 361.

Chilivumbo, Alifeyo. 1985. *Migration and Uneven Rural Development in Africa: The Case of Zambia.* 12 no. 2 (Jun 86): 355.

Cho, Lee-Jay and Robert L. Hearn, eds. 1984. *Censuses of Asia and the Pacific: 1980 Round.* 12 no. 1 (Mar 86): 151.

Cho, Lee-Jay, Robert D. Retherford, and Minja Kim Choe. 1986. *The Own-Children Method of Fertility Estimation.* 13 no. 1 (Mar 87): 165.

Chu, David S. K., ed. 1984. *Chinese Demography, 1978–1984: Theoretical and Empirical Studies.* In *Chinese Sociology and Anthropology,* Spring-Summer 1984, vol. 16, no. 3–4. 11 no. 3 (Sep 85): 550–551.

Chu, David S. K., ed. and trans. 1984. *Sociology and Society in Contemporary China, 1979–1983.* Special issue of *Chinese Sociology and Anthropology,* Fall–Winter 1983–84, vol. 16, no. 1–2. 11 no. 3 (Sep 85): 550–551.

Clairin, Rémy and Julien Condé. 1986. *Handbook for Estimating Demographic Statistics from Incomplete Data in Developing Countries.* 13 no. 2 (Jun 87): 359.

Cleland, John and John Hobcraft, eds. 1985. *Reproductive Change in Developing Countries: Insights from the World Fertility Survey.* Reviewed by Norman B. Ryder. 12 no. 2 (Jun 86): 341–349.

Coale, Ansley J. and Susan Cotts Watkins, eds. 1986. *The Decline of Fertility in Europe.* Review Symposium. 12 no. 2 (Jun 86): 323–340.

Cohen, Mark Nathan. 1989. *Health and the Rise of Civilization.* Reviewed by Stephen J. Kunitz, 15 no. 4 (Dec 89): 759–761.

Coleman, David and Roger Schofield, eds. 1986. *The State of Population Theory: Forward from Malthus.* Reviewed by W. D. Borrie. 12 no. 4 (Dec 86): 800–802.

Collins, Jane L. 1988. *Unseasonal Migrations: The Effects of Rural Labor Scarcity in Peru.* 14 no. 3 (Sep 88): 517–518.

Conquest, Robert. 1986. *The Harvest of Sorrow: Soviet Collectivization and the Terror-Famine.* Reviewed by L. A. Kosiński. 13 no. 1 (Mar 87): 149–153.

Croll, Elisabeth. 1984. *Chinese Women Since Mao.* 11 no. 1 (Mar 85): 156.

Croll, Elisabeth, Delia Davin, and Penny Kane, eds. 1985. *China's One-Child Family Policy.* 12 no. 1 (Mar 86): 151–152.

Culbertson, John M. 1984. *International Trade and the Future of the West.* 12 no. 3 (Sep 86): 596–597.

Culbertson, John M. 1985. *The Dangers of "Free Trade."* 12 no. 3 (Sep 86): 596–597.

Davidson, Jean, ed. 1988. *Agriculture, Women, and Land: The African Experience.* 14 no. 4 (Dec 88): 743–744.

Davis, Kingsley, ed., in association with Amyra Grossbard-Shechtman. 1985. *Contemporary Marriage: Comparative Perspectives on a Changing Institution.* Reviewed by Andrew Cherlin. 13 no. 2 (Jun 87): 351–353.

de Vries, Jan. 1984. *European Urbanization 1500–1800.* Reviewed by Asa Briggs. 12 no. 4 (Dec 86): 799–800.

Deere, Carmen Diana and Magdalena León. 1987. *Rural Women and State Policy: Feminist Perspectives on Latin American Agricultural Development.* 14 no. 1 (Mar 88): 205–206.

Devine, T. M. 1988. *The Great Highland Famine: Hunger, Emigration and the Scottish Highlands in the Nineteenth Century.* 15 no. 3 (Sep 89): 573–574.

Dixon-Mueller, Ruth. 1985. *Women's Work in Third World Agriculture: Concepts and Indicators.* 12 no. 2 (Jun 86): 355–356.

Dove, Michael R., ed. 1988. *The Real and Imagined Role of Culture in Development: Case Studies from Indonesia.* 15 no. 4 (Dec 89): 771–772.

Dowty, Alan. 1987. *Closed Borders: The Contemporary Assault on Freedom of Movement.* Reviewed by Michael R. Marrus. 13 no. 3 (Sep 87): 550–551.

Dupâquier, J., A. Fauve-Chamoux, and E. Grebenik, eds. 1983. *Malthus Past and Present.* Reviewed by David R. Weir. 11 no. 2 (Jun 85): 341–343.

Dupâquier, Jacques and Michel. 1985. *Histoire de la démographie: La statistique de la population des origines à 1914.* Reviewed by William Petersen. 11 no. 3 (Sep 85): 537–540.

Dwyer, Daisy and Judith Bruce, eds. 1988. *A Home Divided: Women and Income in the Third World.* 14 no. 4 (Dec 88): 744.

Dyson, Tim and Nigel Crook, eds. 1984. *India's Demography: Essays on the Contemporary Population.* 11 no. 2 (Jun 85): 357.

Easterlin, Richard A. and Eileen M. Crimmins. 1985. *The Fertility Revolution: A Supply–Demand Analysis.* Reviewed by T. Paul Schultz. 12 no. 1 (Mar 86): 127–140.

Eatwell, John, Murray Milgate, and Peter Newman, eds. 1987. *The New Palgrave: A Dictionary of Economics.* Reviewed by Geoffrey McNicoll. 14 no. 2 (Jun 88): 347–350.

Eberstadt, Nick. 1988. *The Poverty of Communism.* 14 no. 3 (Sep 88): 518–519.

Ehrlich, Paul R. and John Holdren, eds. 1988. *The Cassandra Conference: Resources and the Human Predicament.* 15 no. 3 (Sep 89): 574–575.

England, Paula and George Farkas. 1986. *Households, Employment, and Gender: A Social, Economic, and Demographic View.* 12 no. 4 (Dec 86): 812.

Epstein, T. S., M. N. Panini, M. N. Srinivas, and V. S. Parthasarathy. 1983. *Basic Needs Viewed from Above and from Below: The Case of Karnataka State, India.* 11 no. 4 (Dec 85): 779.

Espenshade, Thomas J. and George J. Stolnitz, eds. 1987. *Technological Prospects and Population Trends.* 13 no. 4 (Dec 87): 752.

Eversley, David. 1984. *Changes in the Composition of Households and the Cycle of Family Life.* 12 no. 1 (Mar 86): 152.

Farley, Reynolds. 1984. *Blacks and Whites: Narrowing the Gap?* Reviewed by Anthony Pascal. 12 no. 1 (Mar 86): 143–146.

Farooq, Ghazi M. and George B. Simmons, eds. 1985. *Fertility in Developing Countries:*

An Economic Perspective on Research and Policy Issues. 11 no. 3 (Sep 85): 551–552.

Farren, Mark. 1984. *Infant Mortality and Health in Latin America: An Annotated Bibliography from the 1979–82 Literature.* 11 no. 4 (Dec 85): 779–780.

Fawcett, J. T. and B. V. Cariño, eds. 1987. *Pacific Bridges: The New Immigration from Asia and the Pacific Islands.* 14 no. 2 (Jun 88): 361–362.

Findley, Sally E. 1987. *Rural Development and Migration: A Study of Family Choices in the Philippines.* 13 no. 4 (Dec 87): 752.

Foner, Nancy. 1984. *Ages in Conflict: A Cross-Cultural Perspective on Inequality Between Old and Young.* 11 no. 1 (Mar 85): 156.

Fong, Pang Eng, ed. 1988. *Labour Market Developments and Structural Change: The Experience of ASEAN and Australia.* 15 no. 3 (Sep 89): 575.

Fricke, Thomas E. 1986. *Himalayan Households: Tamang Demography and Domestic Processes.* 12 no. 4 (Dec 86): 812–813.

Gemmell, Norman, ed. 1987. *Surveys in Development Economics.* 14 no. 2 (Jun 88): 362–363.

Gerstein, Dean R., R. Duncan Luce, Neil J. Smelser, and Sonja Sperlich, eds. 1988. *The Behavioral and Social Sciences: Achievements and Opportunities.* 14 no. 2 (Jun 88): 363–364.

Gibney, Mark, ed. 1988. *Open Borders? Closed Societies? The Ethical and Political Issues.* Reviewed by Alan Dowty, 15 no. 4 (Dec 89): 764–766.

Glazer, Nathan, ed. 1985. *Clamor at the Gates: The New American Immigration.* Reviewed by Douglas S. Massey. 12 no. 2 (Jun 86): 350–352.

Glazer, Nathan. 1988. *The Limits of Social Policy.* 15 no. 4 (Dec 89): 772–773.

Glazier, Ira A. and Luigi De Rosa, eds. 1986. *Migration Across Time and Nations: Population Mobility in Historical Contexts.* 13 no. 1 (Mar 87): 165–166.

Grebenik, E., C. Höhn, and R. Mackensen, eds. 1989. *Later Phases of the Family Cycle: Demographic Aspects.* 15 no. 4 (Dec 89): 773–774.

Gugler, Josef, ed. 1988. *The Urbanization of the Third World.* 15 no. 1 (Mar 89): 161–162.

Gupta, K. L. 1984. *Finance and Economic Growth in Developing Countries.* 11 no. 2 (Jun 85): 357–358.

Gupte, Pranay. 1984. *The Crowded Earth: People and the Politics of Population.* 11 no. 2 (Jun 85): 358.

Gwynne, Robert N. 1986. *Industrialization and Urbanization in Latin America.* 12 no. 3 (Sep 86): 597.

Haines, David W., ed. 1985. *Refugees in the United States: A Reference Handbook.* 11 no. 4 (Dec 85): 780.

Hallouda, Awad M., Samir Farid, and Susan H. Cochrane, eds. 1988. *Egypt: Demographic Responses to Modernization.* 15 no. 3 (Sep 89): 576.

Hammar, Tomas, ed. 1985. *European Immigration Policy: A Comparative Study.* Reviewed by Mark J. Miller. 13 no. 3 (Sep 87): 552–554.

Handwerker, W. Penn, ed. 1986. *Culture and Reproduction: An Anthropological Critique of Demographic Transition Theory.* 12 no. 4 (Dec 86): 813.

Handwerker, W. Penn. 1989. *Women's Power and Social Revolution: Fertility Transition in the West Indies.* 15 no. 2 (Jun 89): 371–372.

Hanley, Susan B. and Arthur P. Wolf, eds. 1985. *Family and Population in East Asian History.* Reviewed by Susan Naquin. 12 no. 2 (Jun 86): 349–350.

Hansluwka, Harald, Alan D. Lopez, Yawarat Porapakkham, and Pramote Prasartkul,

eds. 1986. *New Developments in the Analysis of Mortality and Causes of Death.* 12 no. 4 (Dec 86): 813.

Harding, Harry. 1987. *China's Second Revolution: Reform After Mao.* 15 no. 1 (Mar 89): 162.

Harris, Marvin and Eric B. Ross. 1987. *Death, Sex, and Fertility: Population Regulation in Preindustrial and Developing Societies.* Reviewed by William Petersen. 13 no. 4 (Dec 87): 742–745.

Harrison, Lawrence E. 1985. *Underdevelopment is a State of Mind: The Latin American Case.* 12 no. 4 (Dec 86): 814.

Harriss, John and Mick Moore, eds. 1984. *Development and the Rural–Urban Divide.* 11 no. 4 (Dec 85): 780–781.

Hart, Gillian. 1986. *Power, Labor and Livelihood: Processes of Change in Rural Java.* 13 no. 3 (Sep 87): 555–556.

Hartmann, Betsy. 1987. *Reproductive Rights and Wrongs: The Global Politics of Population Control and Contraceptive Choice.* 13 no. 3 (Sep 87): 556.

Hayek, F.A. 1988. *The Fatal Conceit: The Errors of Socialism.* Reviewed by Garrett Hardin, 15 no. 3 (Sep 89): 551–561.

Hayes, Cheryl D., ed. 1987. *Risking the Future: Adolescent Sexuality, Pregnancy, and Childbearing.* 13 no. 3 (Sep 87): 556–557.

Hemming, John, ed. 1985. *Change in the Amazon Basin,* Vol. I: *Man's Impact on Forests and Rivers;* Vol. II: *The Frontier after a Decade of Colonisation.* Reviewed by Walter E. Parham. 12 no. 1 (Mar 86): 146–149.

Herlihy, David. 1985. *Medieval Households.* 12 no. 4 (Dec 86): 814–815.

Hernandez, Donald J. 1984. *Success or Failure? Family Planning Programs in the Third World.* 11 no. 4 (Dec 85): 781–782.

Hewlett, Sylvia Ann. 1986. *A Lesser Life: The Myth of Women's Liberation in America.* Reviewed by Annelise Anderson. 12 no. 3 (Sep 86): 593–594.

Huang, Philip C. C. 1985. *The Peasant Economy and Social Change in North China.* 12 no. 3 (Sep 86): 598.

Hugo, Graeme. 1986. *Australia's Changing Population: Trends and Implications.* 13 no. 4 (Dec 87): 752–753.

Hugo, Graeme J., Terence H. Hull, Valerie J. Hull, and Gavin W. Jones. 1987. *The Demographic Dimension in Indonesian Development.* Reviewed by John Bresnan. 14 no. 2 (Jun 88): 351–354.

In Time of Plague: The History and Social Consequences of Lethal Epidemic Disease. 1988. [*Social Research,* vol. 55, no. 3]. 14 no. 4 (Dec 88): 744–746.

International Labour Office. 1987. *Incomes from Work: Between Equity and Efficiency.* 14 no. 2 (Jun 88): 364–365.

Ives, Jack D. and Bruno Messerli. 1989. *The Himalayan Dilemma: Reconciling Development and Conservation.* 15 no. 4 (Dec 89): 774–775.

Jain, Anrudh K. and Pravin Visaria, eds. 1988. *Infant Mortality in India: Differentials and Determinants.* 14 no. 2 (Jun 88): 365.

Jain, Devaki and Nirmala Banerjee, eds. 1985. *Tyranny of the Household: Investigative Essays on Women's Work.* 13 no. 1 (Mar 87): 166.

Jensen, Leif. 1989. *The New Immigration: Implications for Poverty and Public Assistance Utilization.* 15 no. 2 (Jun 89): 372.

Jenson, Jane, Elisabeth Hagen, and Ceallaigh Reddy. 1988. *Feminization of the Labor Force: Paradoxes and Promises.* 15 no. 1 (Mar 89): 162–163.

Joekes, Susan P. 1987. *Women in the World Economy.* 13 no. 3 (Sep 87): 557–558.

Johnson, D. Gale and Ronald D. Lee, eds. 1987. *Population Growth and Economic Development: Issues and Evidence.* Reviewed by R. M. Sundrum. 13 no. 3 (Sep 87): 541–546.

Johnson, Stanley P. 1987. *World Population and the United Nations: Challenge and Response.* 14 no. 1 (Mar 88): 206.

Jolly, K. G. *Family Planning in India—1969–1984: A District Level Study.* 13 no. 4 (Dec 87): 753.

Jones, E. L. 1988. *Growth Recurring: Economic Change in World History.* Reviewed by Geoffrey McNicoll. 15 no. 2 (Jun 89): 362–365.

Jones, Ellen and Fred W. Grupp. 1987. *Modernization, Value Change and Fertility in the Soviet Union.* Reviewed by Mikhail S. Bernstam. 15 no. 1 (Mar 89): 153–156.

Jones, Gavin W., ed. 1984. *Women in the Urban and Industrial Workforce: Southeast and East Asia.* 11 no. 4 (Dec 85): 782.

Jones, Gavin W., ed. 1984. *Demographic Transition in Asia.* 12 no. 3 (Sep 86): 598.

Jones, Richard C., ed. 1984. *Patterns of Undocumented Migration: Mexico and the United States.* 11 no. 4 (Dec 85): 783.

Justice, Judith. 1986. *Policies, Plans and People: Culture and Health Development in Nepal.* 14 no. 1 (Mar 88): 206–207.

Kaiser, Robert Blair. 1985. *The Politics of Sex and Religion: A Case History in the Development of Doctrine, 1962–1984.* 11 no. 4 (Dec 85): 783.

Kamarck, Andrew M. 1983. *Economics and the Real World.* 11 no. 1 (Mar 85): 156–157.

Kane, Penny. 1987. *The Second Billion: Population and Family Planning in China.* 14 no. 1 (Mar 88): 207.

Kangas, Georgia Lee. 1984. *Population and Survival: The Challenge in Five Countries.* 11 no. 3 (Sep 85): 552.

Kasarda, John D., John O. G. Billy, and Kirsten West. 1986. *Status Enhancement and Fertility.* Reviewed by Judith Blake. 13 no. 4 (Dec 87): 741–742.

Kasun, Jacqueline. 1988. *The War against Population: The Economics and Ideology of Population Control.* Reviewed by Barbara B. Crane. 15 no. 2 (Jun 89): 368–370.

Kelley, Allen C. and Jeffrey G. Williamson. 1984. *What Drives Third World City Growth? A Dynamic General Equilibrium Approach.* Reviewed by Samuel H. Preston and Geoffrey Greene. 11 no. 2 (Jun 85): 344–348.

Kellman, Mitchell. 1987. *World Hunger: A Neo-Malthusian Perspective.* Reviewed by Bernard Gilland. 14 no. 3 (Sep 88): 511–514.

Keyfitz, Nathan, ed. 1984. *Population and Biology: Bridge between Disciplines—Proceedings of a Conference.* 11 no. 3 (Sep 85): 552–553.

Kielmann, Arnfried A., et al. 1983. *Integrated Nutrition and Health Care* (Vol. 1 of *Child and Maternal Health Services in Rural India: The Narangwal Experiment*). Reviewed by W. Henry Mosley. 11 no. 3 (Sep 85): 529–534.

King, Russell, ed. 1986. *Return Migration and Regional Economic Problems.* 12 no. 4 (Dec 86): 815–816.

Kirkby, R. J. R. 1985. *Urbanization in China: Town and Country in a Developing Economy 1949–2000 AD.* Reviewed by William L. Parish. 13 no. 1 (Mar 87): 154–156.

Kishwar, Madhu and Ruth Vanita, eds. 1984. *In Search of Answers: Indian Women's Voices from* Manushi. 11 no. 4 (Dec 85): 784.

Kleinman, Arthur. 1986. *Social Origins of Distress and Disease: Depression, Neurasthenia, and Pain in Modern China.* 13 no. 4 (Dec 87): 753–754.

Knodel, John, Aphichat Chamratrithirong, and Nibhon Debavalya. 1987. *Thailand's Reproductive Revolution: Rapid Fertility Decline in a Third-World Setting.* Reviewed by David Feeny. 14 no. 2 (Jun 88): 354–356.

Knodel, John E. 1988. *Demographic Behavior in the Past: A Study of Fourteen German Village Populations in the Eighteenth and Nineteenth Centuries.* Reviewed by Daniel Scott Smith. 15 no. 1 (Mar 89): 156–158.

Kosiński, Leszek A. and K. Maudood Elahi, eds. 1985. *Population Redistribution and Development in South Asia.* 12 no. 3 (Sep 86): 598–599.

Lal, Deepak. 1983. *The Poverty of 'Development Economics.'* 11 no. 3 (Sep 85): 553–554.

Lamm, Richard D. and Gary Imhoff. 1985. *The Immigration Time Bomb: The Fragmenting of America.* Reviewed by Barry R. Chiswick. 12 no. 2 (Jun 86): 352–353.

Lazear, Edward P. and Robert T. Michael. 1988. *Allocation of Income Within the Household.* 15 no. 3 (Sep 89): 577.

Lee, Ronald D., W. Brian Arthur, and Gerry Rodgers, eds. 1988. *Economics of Changing Age Distributions in Developed Countries.* Reviewed by Thomas J. Espenshade. 15 no. 2 (Jun 89): 366–368.

Lee, Ronald D., et al., eds. 1988. *Population, Food and Rural Development.* Reviewed by Alain Marcoux. 15 no. 4 (Dec 89): 761–764.

Levy, Frank. 1987. *Dollars and Dreams: The Changing American Income Distribution.* 15 no. 2 (Jun 89): 372–373.

Lieberson, Jonathan. 1988. *Varieties.* 15 no. 3 (Sep 89): 577–578.

Lindsay, Beverly, ed. 1985. *African Migration and National Development.* 12 no. 3 (Sep 86): 599.

Livingstone, Ian. 1986. *Rural Development, Employment and Incomes in Kenya.* 13 no. 2 (Jun 87): 360–361.

Locoh, Thérèse. 1984. *Fécondité et famille en Afrique de l'ouest: Le Togo méridional contemporain.* 13 no. 3 (Sep 87): 558.

Mahadevan, K. and M. Sumangala. 1987. *Social Development, Cultural Change and Fertility Decline: A Study of Fertility Change in Kerala.* 15 no. 3 (Sep 89): 578–579.

Maitra, Priyatosh. 1986. *Population, Technology and Development: A Critical Analysis.* 13 no. 2 (Jun 87): 361.

Manton, Kenneth G. and Eric Stallard. 1984. *Recent Trends in Mortality Analysis.* 11 no. 2 (Jun 85): 358.

Marga Institute. 1984. *Intersectoral Action for Health: Sri Lanka Study.* Reviewed by Lincoln C. Chen and Claire van Schaik. 12 no. 4 (Dec 86): 805–810.

Matthiessen, Poul Christian. 1985. *The Limitation of Family Size in Denmark.* 12 no. 1 (Mar 86): 152–153.

McCarthy, Justin. 1982. *Muslims and Minorities: The Population of Ottoman Anatolia and the End of the Empire.* 11 no. 3 (Sep 85): 554.

McLaren, D. J. and B. J. Skinner, eds. 1987. *Resources and World Development.* 14 no. 2 (Jun 88): 365.

Menken, Jane, ed. 1986. *World Population and U.S. Policy: The Choices Ahead.* 13 no. 1 (Mar 87): 166–167.

Moreland, R. Scott. 1984. *Population, Development and Income Distribution—A Modelling Approach: Bachue International.* 11 no. 1 (Mar 85): 157.

Morris, Cynthia Taft and Irma Adelman. 1988. *Comparative Patterns of Economic Development, 1850–1914.* 15 no. 1 (Mar 89): 163–165.

Morris, Milton D. 1985. *Immigration—The Beleaguered Bureaucracy.* 11 no. 4 (Dec 85): 784–785.

Mortimore, Michael. 1989. *Adapting to Drought: Farmers, Famines and Desertification in West Africa.* 15 no. 4 (Dec 89): 775.

Müller, Georg P. 1988. *Comparative World Data: A Statistical Handbook for Social Science.* Reviewed by Paul Demeny. 15 no. 1 (Mar 89): 158–160.

Muller, Thomas and Thomas Espenshade. 1985. *The Fourth Wave: California's Newest Immigrants.* Reviewed by Kevin F. McCarthy. 12 no. 4 (Dec 86): 802–805.

Murray, Charles. 1984. *Losing Ground: American Social Policy, 1950–1980.* Reviewed by Victor R. Fuchs. 11 no. 4 (Dec 85): 768–770.

Musallam, B. F. 1983. *Sex and Society in Islam: Birth Control Before the Nineteenth Century.* 11 no. 3 (Sep 85): 554–555.

Nash, Manning. 1984. *Unfinished Agenda: The Dynamics of Modernization in Developing Nations.* 11 no. 1 (Mar 85): 158.

National Academy of Sciences. 1985. *Immigration Statistics: A Story of Neglect.* 11 no. 3 (Sep 85): 555–556.

National Research Council. 1986. *Population Growth and Economic Development: Policy Questions.* Review Symposium. 12 no. 3 (Sep 86): 563–585.

National Research Council, Working Group on Family Planning Effectiveness, Committee on Population. 1987. *Organizing for Effective Family Planning Programs.* Reviewed by Donald J. Hernandez. 14 no. 1 (Mar 88): 198–202.

Nerlove, Marc, Assaf Razin, and Efraim Sadka. 1987. *Household and Economy: Welfare Economics of Endogenous Fertility.* 13 no. 3 (Sep 87): 558–559.

Ness, Gayl D. and Hirofumi Ando. 1984. *The Land Is Shrinking: Population Planning in Asia.* Reviewed by William Petersen. 11 no. 1 (Mar 85): 148–149.

Newman, Lucile F., ed. 1985. *Women's Medicine: A Cross-Cultural Study of Indigenous Fertility Regulation.* 12 no. 3 (Sep 86): 599–600.

Nixon, Richard. 1988. *1999: Victory Without War.* 14 no. 2 (Jun 88): 366–367.

Oppong, Christine and Katharine Abu. 1987. *Seven Roles of Women: Impact of Education, Migration and Employment on Ghanaian Mothers.* 14 no. 3 (Sep 88): 520.

Oppong, Christine, ed. 1987. *Sex Roles, Population and Development in West Africa: Policy-Related Studies on Work and Demographic Issues.* 14 no. 3 (Sep 88): 519–520.

Oshima, Harry T. 1987. *Economic Growth in Monsoon Asia: A Comparative Survey.* 14 no. 4 (Dec 88): 746–747.

Panikar, P. G. K. and C. R. Soman. 1984. *Health Status of Kerala: Paradox of Economic Backwardness and Health Development.* Reviewed by Lincoln C. Chen and Claire van Schaik. 12 no. 4 (Dec 86): 805–810.

The Panos Institute. 1989. *AIDS and the Third World.* 15 no. 3 (Sep 89): 579–580.

Pant, Y. P. 1983. *Population Growth and Employment Opportunities in Nepal.* 11 no. 2 (Jun 85): 358–359.

Parish, William L., ed. 1985. *Chinese Rural Development: The Great Transformation.* 12 no. 2 (Jun 86): 356–357.

Parkin, David and David Nyamwaya, eds. 1987. *Transformations of African Marriage.* 13 no. 4 (Dec 87): 754–755.

Pastor, Robert A., ed. 1985. *Migration and Development in the Caribbean: The Unexplored Connection.* 12 no. 2 (Jun 86): 357.

Pedraza-Bailey, Silvia. 1985. *Political and Economic Migrants in America: Cubans and Mexicans.* 12 no. 1 (Mar 86): 153–154.

Perkins, Dwight and Shahid Yusuf. 1984. *Rural Development in China.* 11 no. 2 (Jun 85): 359.

Perkins, Dwight H. 1986. *China: Asia's Next Economic Giant?* 13 no. 3 (Sep 87): 559–560.

Petersen, William and Renee Petersen. 1985–86. *Dictionary of Demography: Terms, Concepts, and Institutions* (2 vols.); *Biographies* (2 vols.); *Multilingual Glossary* (1 vol.). 14 no. 3 (Sep 88): 520–521.

Population Census Office of the State Council of the People's Republic of China, and the Institute of Geography of the Chinese Academy of Sciences [compiled and edited by]. 1987. *The Population Atlas of China* (English edition). Reviewed by Edwin A. Winckler. 14 no. 1 (Mar 88): 202–203.

Population Research Centre, Chinese Academy of Social Sciences, eds. 1985, first printed 1986. *Zhongguo Renkou Nianjian (1985) [Almanac of China's Population (1985)] with English–Chinese Population Data Reference Index.* 13 no. 3 (Sep 87): 560–561.

Portes, Alejandro and Robert L. Bach. 1985. *Latin Journey: Cuban and Mexican Immigrants in the United States.* Reviewed by Harley L. Browning. 11 no. 4 (Dec 85): 773–776.

The Presidential Commission on the Human Immunodeficiency Virus Epidemic. 1988. *Report of the Presidential Commission on the Human Immunodeficiency Virus Epidemic.* 14 no. 3 (Sep 88): 521–522.

Prothero, R. Mansell and Murray Chapman, eds. 1985. *Circulation in Third World Countries.* 12 no. 1 (Mar 86): 154.

Rahman, Makhlisur. 1986. *Tradition, Development and the Individual (A study of conflicts and supports to family planning in rural Bangladesh).* 13 no. 1 (Mar 87): 167.

Ramu, G. N. 1988. *Family Structure and Fertility: Emerging Patterns in an Indian City.* 14 no. 4 (Dec 88): 747.

Ravallion, Martin. 1987. *Markets and Famines.* 14 no. 1 (Mar 88): 207–208.

Riddell, Roger C. 1987. *Foreign Aid Reconsidered.* 14 no. 1 (Mar 88): 208.

Rindfuss, Ronald R., S. Philip Morgan, and Gray Swicegood. 1988. *First Births in America: Changes in the Timing of Parenthood.* 14 no. 4 (Dec 88): 747–748.

Robertson, Claire and Iris Berger, eds. 1986. *Women and Class in Africa.* 13 no. 3 (Sep 87): 561.

Rodgers, Gerry. 1984. *Poverty and Population: Approaches and Evidence.* Reviewed by Eva Mueller. 11 no. 1 (Mar 85): 146–148.

Rogers, Andrei and Frans Willekens, eds. 1986. *Migration and Settlement: A Multiregional Comparative Study.* Reviewed by Thomas J. Espenshade. 14 no. 3 (Sep 88): 509–511.

Romaniuc, A. 1984. *Fertility in Canada: From Baby-boom to Baby-bust.* 11 no. 2 (Jun 85): 359–360.

Ross, John A. and W. Parker Mauldin, eds. 1988. *Berelson on Population.* Reviewed by Richard Lincoln. 15 no. 1 (Mar 89): 150–153.

Rouse, Irving. 1986. *Migrations in Prehistory: Inferring Population Movement from Cultural Remains.* 13 no. 4 (Dec 87): 755.

Rubenstein, Richard L. 1983. *The Age of Triage: Fear and Hope in an Over-crowded World.* Reviewed by Jonathan Lieberson. 11 no. 3 (Sep 85): 546–549.

Ruzicka, Lado, Guillaume Wunsch, and Penny Kane, eds. *Differential Mortality: Methodological Issues and Biosocial Factors.* Reviewed by James Trussell. 15 no. 4 (Dec 89): 766–768.

Sack, Robert David. 1986. *Human Territoriality: Its Theory and History.* 14 no. 1 (Mar 88): 209.

Sadik, Nafis, ed. 1984. *Population: The UNFPA Experience.* 11 no. 2 (Jun 85): 360–361.

Sagan, Leonard A. 1987. *The Health of Nations: True Causes of Sickness and Well-Being.* 14 no. 3 (Sep 88): 522–523.

Salaff, Janet W. 1988. *State and Family in Singapore: Restructuring an Industrial Society.* Reviewed by Deborah S. Davis, 15 no. 3 (Sep 89): 571–573.

Santow, Gigi, W. D. Borrie, and Lado T. Ruzicka, eds. 1988. *Landmarks in Australian Population History.* 15 no. 1 (Mar 89): 166.

Saunders, John, ed. 1986. *Population Growth in Latin America and U.S. National Security.* 13 no. 1 (Mar 87): 167–168.

Sauvy, Alfred. 1987. *L'Europe submergée: Sud→Nord dans 30 ans.* Reviewed by Nathan Keyfitz. 15 no. 2 (Jun 89): 359–362.

Schubnell, Hermann, ed. 1984. *Population Policies in Asian Countries: Contemporary Targets, Measures and Effects.* Reviewed by Barnett F. Baron. 11 no. 3 (Sep 85): 540–545.

Schutjer, Wayne A. and C. Shannon Stokes, eds. 1984. *Rural Development and Human Fertility.* 11 no. 1 (Mar 85): 158.

Scott, Allen J. 1988. *Metropolis: From the Division of Labor to Urban Form.* 14 no. 4 (Dec 88): 748.

Seavoy, Ronald E. 1986. *Famine in Peasant Societies.* 15 no. 2 (Jun 89): 373–374.

Segalen, Martine (translated by J. C. Whitehouse and Sarah Matthews). 1986. *Historical Anthropology of the Family.* 14 no. 2 (Jun 88): 367.

Sewell, John W., Stuart K. Tucker, and contributors. 1988. *Growth, Exports, and Jobs in a Changing World Economy, Agenda 1988.* 14 no. 3 (Sep 88): 523–524.

Simmons, Ozzie G. 1988. *Perspectives on Development and Population Growth in the Third World.* Reviewed by Boone A. Turchi. 15 no. 3 (Sep 89): 569–571.

Simon, Julian L. and Herman Kahn, eds. 1984. *The Resourceful Earth: A Response to Global 2000.* Reviewed by Robert Repetto. 11 no. 4 (Dec 85): 757–768.

Simon, Julian L. 1986. *Theory of Population and Economic Growth.* Reviewed by H. W. Arndt. 13 no. 1 (Mar 87): 156–158.

Simon, Rita J. 1985. *Public Opinion and the Immigrant: Print Media Coverage, 1880–1980.* 11 no. 4 (Dec 85): 785.

Sirageldin, Ismail, David Salkever, and Richard W. Osborn, eds. 1983. *Evaluating Population Programs: International Experience with Cost-Effectiveness Analysis and Cost-Benefit Analysis.* Reviewed by Margaret Wolfson. 11 no. 1 (Mar 85): 152–154.

Smil, Vaclav. 1984. *The Bad Earth: Environmental Degradation in China.* Reviewed by Roger Revelle. 11 no. 2 (Jun 85): 348–354.

Smil, Vaclav. 1987. *Energy, Food, Environment: Realities, Myths, Options.* Reviewed by Gordon Hopper. 14 no. 4 (Dec 88): 731–736.

Smith, Joan, Immanuel Wallerstein, and Hans-Dieter Evers, eds. 1984. *Households and the World-Economy.* 12 no. 2 (Jun 86): 357–358.

Smith, Richard M., ed. 1984. *Land, Kinship and Life-Cycle.* Reviewed by Louise A. Tilly. 11 no. 4 (Dec 85): 770–773.

Song, Jian, Chi-Hsien Tuan, and Jing-Yuan Yu. 1985. *Population Control in China: Theory and Applications.* 11 no. 3 (Sep 85): 556–557.

Sowell, Thomas. 1983. *The Economics and Politics of Race: An International Perspective.* Reviewed by Daniel R. Vining, Jr. 11 no. 1 (Mar 85): 139–146.

Srinivasan, K. and S. Mukerji, eds. 1988. *Dynamics of Population and Family Welfare, 1987.* Reviewed by Warren C. Robinson. 14 no. 4 (Dec 88): 737–740.

Steinmann, Gunter, ed. 1984. *Economic Consequences of Population Change in Industrialized Countries.* Reviewed by John Ermisch. 11 no. 1 (Mar 85): 149–151.

Stichter, Sharon B. and Jane L. Parpart, eds. 1988. *Patriarchy and Class: African Women in the Home and the Workforce.* 14 no. 4 (Dec 88): 748–749.

Stiefel, M. and W. F. Wertheim. 1983. *Production, Equality and Participation in Rural China.* 11 no. 3 (Sep 85): 557.

Straubhaar, Thomas. 1988. *On the Economics of International Labor Migration.* 15 no. 2 (Jun 89): 374–375.

Streatfield, Kim. 1986. *Fertility Decline in a Traditional Society: The Case of Bali.* 12 no. 4 (Dec 86): 816.

Stycos, J. Mayone, ed. 1989. *Demography As an Interdiscipline.* 15 no. 3 (Sep 89): 580.

Taylor, Carl E., et al. 1983. *Integrated Family Planning and Health Care* (Vol. 2 of *Child and Maternal Health Services in Rural India: The Narangwal Experiment*). Reviewed by W. Henry Mosley. 11 no. 3 (Sep 85): 529–534.

Teitelbaum, Michael S. 1984. *The British Fertility Decline: Demographic Transition in the Crucible of the Industrial Revolution.* Reviewed by Peter Laslett. 11 no. 3 (Sep 85): 534–537.

Teitelbaum, Michael S. and Jay M. Winter. 1985. *The Fear of Population Decline.* Reviewed by Karl Zinsmeister. 12 no. 3 (Sep 86): 589–592.

Tietze, Sarah L. and Richard Lincoln, eds. 1987. *Fertility Regulation and the Public Health: Selected Papers of Christopher Tietze.* 13 no. 3 (Sep 87): 561–562.

Timberlake, Michael, ed. 1985. *Urbanization in the World-Economy.* 12 no. 3 (Sep 86): 600–601.

Todd, Emmanuel. 1985. *The Explanation of Ideology: Family Structures and Social Systems.* 13 no. 2 (Jun 87): 361–362.

Toye, John. 1987. *Dilemmas of Development.* 14 no. 1 (Mar 88): 209–210.

Tranter, N. L. 1985. *Population and Society, 1750–1940: Contrasts in Population Growth.* 12 no. 1 (Mar 86): 154–155.

Turner, Charles F., Heather G. Miller, and Lincoln E. Moses, eds. 1989. *AIDS: Sexual Behavior and Intravenous Drug Use.* 15 no. 2 (Jun 89): 375.

Ueda, Kozo. 1983. *Recent Trends of Mortality in Asian Countries.* 12 no. 1 (Mar 86): 155.

United Nations, Department of International Economic and Social Affairs. 1984. *Concise Report on the World Population Situation in 1983: Conditions, Trends, Prospects, Policies.* 11 no. 2 (Jun 85): 361.

United Nations, Department of International Economic and Social Affairs. 1984. *Fertility and Family: Proceedings of the Expert Group on Fertility and Family, New Delhi, 5–11 January 1983.* 11 no. 1 (Mar 85): 159.

United Nations, Department of International Economic and Social Affairs. 1984. *Population Distribution, Migration and Development: Proceedings of the Expert Group*

on Population Distribution, Migration and Development, Hammamet, Tunisia, 21–25 March 1983. 11 no. 2 (Jun 85): 361.

United Nations, Department of International Economic and Social Affairs. 1984. *Population, Resources, Environment and Development. Proceedings of the Expert Group on Population, Resources, Environment and Development, Geneva, 25–29 April 1983.* 11 no. 3 (Sep 85): 559.

United Nations, Department of International Economic and Social Affairs. 1985. *Estimates and Projections of Urban, Rural and City Populations, 1950–2025: The 1982 Assessment.* 11 no. 3 (Sep 85): 558.

United Nations, Department of International Economic and Social Affairs. 1985. *Migration, Population Growth and Employment in Metropolitan Areas of Selected Developing Countries.* 11 no. 3 (Sep 85): 558–559.

United Nations, Department of International Economic and Social Affairs. 1985. *Socio-Economic Differentials in Child Mortality in Developing Countries.* 12 no. 2 (Jun 86): 358.

United Nations, Department of International Economic and Social Affairs. 1985. *Studies to Enhance the Evaluation of Family Planning Programmes.* 12 no. 1 (Mar 86): 155–156.

United Nations, Department of International Economic and Social Affairs. 1985. *World Population Prospects: Estimates and Projections as Assessed in 1982.* 11 no. 3 (Sep 85): 559–561.

United Nations, Department of International Economic and Social Affairs. 1985. *World Population Trends, Population and Development Interrelations and Population Policies: 1983 Monitoring Report.* 12 no. 2 (Jun 86): 358–359.

United Nations, Department of International Economic and Social Affairs. 1986. *Consequences of Mortality Trends and Differentials.* 12 no. 4 (Dec 86): 816–817.

United Nations, Department of International Economic and Social Affairs. 1986. *Determinants of Mortality Change and Differentials in Developing Countries.* 12 no. 4 (Dec 86): 817.

United Nations, Department of International Economic and Social Affairs. 1987. *A Comparative Evaluation of Data Quality in Thirty-Eight World Fertility Surveys.* 14 no. 2 (Jun 88): 368.

United Nations, Department of International Economic and Social Affairs, Statistical Office and International Research and Training Institute for the Advancement of Women. 1984. *Compiling Social Indicators on the Situation of Women.* 11 no. 3 (Sep 85): 561.

United Nations, Department of International Economic and Social Affairs, Statistical Office and International Research and Training Institute for the Advancement of Women. 1984. *Improving Concepts and Methods for Statistics and Indicators on the Situation of Women.* 11 no. 3 (Sep 85): 561–562.

United Nations Children's Fund. 1987. *The State of the World's Children 1987.* Reviewed by Ronald H. Gray. 13 no. 2 (Jun 87): 353–356.

United Nations Children's Fund. 1989. *The State of the World's Children 1989.* 15 no. 2 (Jun 89): 376.

United Nations Economic and Social Commission for Asia and the Pacific. 1984. *Population of Japan.* 11 no. 1 (Mar 85): 159–160.

United Nations Economic and Social Commission for Asia and the Pacific. 1984. *Selected Papers: Third Asian and Pacific Population Conference (Colombo, September 1982).* 12 no. 1 (Mar 86): 156.

United Nations Economic and Social Commission for Asia and the Pacific. 1988. *Annotated Bibliography on Women in Development in Asia and the Pacific.* 15 no. 4 (Dec 89): 776.

United Nations Educational, Scientific and Cultural Organization. 1988. *Goals of Development.* 15 no. 1 (Mar 89): 166–167.

United Nations Fund for Population Activities. 1984. *Population Perspectives: Statements by World Leaders.* 11 no. 3 (Sep 85): 562.

United States, Department of Health and Human Services, Public Health Service. 1988. *The Surgeon General's Report on Nutrition and Health.* 14 no. 4 (Dec 88): 749–750.

United States, Department of Health and Human Services, Public Health Service. 1989. *Reducing the Health Consequences of Smoking: 25 Years of Progress. A Report of the Surgeon General.* 15 no. 1 (Mar 89): 165–166.

Vallin, Jacques and Alan D. Lopez, eds., with the collaboration of Hugo Behm. 1985. *Health Policy, Social Policy and Mortality Prospects:* Proceedings of a Seminar at Paris, France, 28 February–4 March 1983. Reviewed by L. T. Ruzicka. 13 no. 2 (Jun 87): 348–351.

Vallin, Jacques, John H. Pollard, and Larry Heligman, eds. 1984. *Methodologies for the Collection and Analysis of Mortality Data.* 11 no. 1 (Mar 85): 160.

van de Walle, Etienne, Patrick O. Ohadike, and Mpembele D. Sala-Diakanda, eds. 1988. *The State of African Demography.* 15 no. 2 (Jun 89): 376–377.

van Ginneken, J. K. and A. S. Muller, eds. 1984. *Maternal and Child Health in Rural Kenya: An Epidemiological Study.* Reviewed by W. Henry Mosley. 12 no. 1 (Mar 86): 141–143.

Viet, Jean. 1985. *POPIN Thesaurus: Population Multilingual Thesaurus. Second Edition, English Version.* 13 no. 3 (Sep 87): 562.

Vu, My T. 1984. *World Population Projections 1984: Short- and Long-Term Estimates by Age and Sex with Related Demographic Statistics.* 11 no. 3 (Sep 85): 562–564.

Wall, Richard and Jay Winter, eds. 1988. *The Upheaval of War: Family, Work and Welfare in Europe, 1914–1918.* 15 no. 2 (Jun 89): 377.

Ward, Kathryn B. 1984. *Women in the World-System: Its Impact on Status and Fertility.* 11 no. 4 (Dec 85): 785–786.

Wattenberg, Ben and Karl Zinsmeister, eds. 1985. *Are World Population Trends a Problem?* 11 no. 3 (Sep 85): 564.

Whitaker, Jennifer Seymour. 1988. *How Can Africa Survive?* 15 no. 1 (Mar 89): 167–168.

Winch, Donald. 1987. *Malthus.* Reviewed by Robert Heilbroner. 14 no. 1 (Mar 88): 197–198.

Winter, J. M. 1986. *The Great War and the British People.* Reviewed by Susan Cotts Watkins. 15 no. 1 (Mar 89): 147–149.

Wolchik, Sharon L. and Alfred G. Meyer, eds. 1985. *Women, State, and Party in Eastern Europe.* 13 no. 1 (Mar 87): 168–169.

Wolf, Margery. 1985. *Revolution Postponed: Women in Contemporary China.* 12 no. 1 (Mar 86): 157.

Wood, Charles H. and José Alberto Magno de Carvalho. 1988. *The Demography of Inequality in Brazil.* Reviewed by Thomas W. Merrick. 14 no. 3 (Sep 88): 507–509.

The World Bank. 1984. *World Development Report 1984.* Review Symposium. 11 no. 1 (Mar 85): 113–138.

The World Bank. 1987. *Annual Report 1987.* Reviewed by Paul Demeny. 14 no. 2 (Jun 88): 358–360.

World Bank. 1988. *World Development Report 1988.* 14 no. 3 (Sep 88): 524–525.

World Resources Institute and the International Institute for Environment and Development. 1986. *World Resources 1986.* Reviewed by Vaclav Smil. 12 no. 3 (Sep 86): 587–588.

Worster, Donald, ed. 1988. *The Ends of the Earth: Perspectives on Modern Environmental History.* 15 no. 3 (Sep 89): 581.

Woycke, James. 1988. *Birth Control in Germany 1871–1933.* Reviewed by Henry P. David. 14 no. 4 (Dec 88): 740–742.

Wrigley, E. A. and David Souden, eds. 1986. *The Works of Thomas Robert Malthus.* Reviewed by William Petersen. 13 no. 2 (Jun 87): 343–348.

Wrigley, E. A. 1987. *People, Cities and Wealth: The Transformation of Traditional Society.* Reviewed by Myron P. Gutmann. 14 no. 2 (Jun 88): 356–357.

Ye Xiushu, Zhao Shili, and Susan Greenhalgh, eds. 1989. *English–Chinese and Chinese–English Glossary of Demography.* 15 no. 4 (Dec 89): 776–777.

Zeidenstein, George, ed. 1987. *Technology and the Regulation of Human Fertility: A Special Issue of Technology In Society.* 14 no. 2 (Jun 88): 368.

Zelizer, Viviana A. 1985. *Pricing the Priceless Child: The Changing Social Value of Children.* Reviewed by Peter H. Lindert. 12 no. 3 (Sep 86): 589.

Information for Subscribers

Population and Development Review is available on a paid subscription basis at the following rates:

One year (4 issues)	US$24.00
Two years (8 issues)	US$40.00

To enter a subscription, send check or money order drawn on a US bank payable to **Population and Development Review,** together with mailing address, to:

Population and Development Review
The Population Council
One Dag Hammarskjold Plaza
New York, New York 10017 USA

Complimentary subscriptions

Complimentary subscriptions are available to qualified applicants residing in developing countries. Individuals and institutions wishing to apply for complimentary subscriptions should send requests on letterhead stationery to the above address stating the nature of professional involvement in development- and population-related issues.

Back issues

Casebound (hardcover) volumes are available at $30.00 each.

Single back issues are available at $6.00 per issue.

Please designate copies desired by volume and issue number. Send check or money order drawn on a US bank, together with mailing address, to
Population and Development Review
at the above address.

Complimentary copies are available to qualified individuals residing in developing countries.

A ten-year cumulative index to Volumes 1–10 (1975–84) and a five-year cumulative index to Volumes 11–15 (1985–89) are available at no charge to subscribers to the **Review.**

$3.00

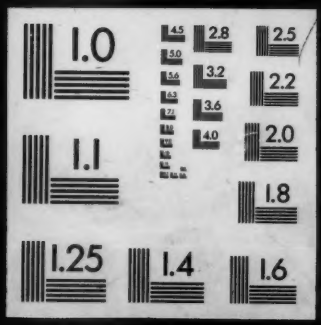
1.0
2.8
2.5
3.2
2.2
3.6
4.0
2.0
1.1
1.8
1.25
1.4
1.6